

Vane Axial Flow Fans

- Direct Driven
- Belt Driven



A09-D

Wolter Ventilators India Pvt. Ltd. certifies that the series AXV-D shown herein are licensed to bear the AMCA Seal. The ratings shown are based on tests and procedures performed in accordance with AMCA Publication 211 and AMCA Publication 311 and comply with the requirements of the AMCA Certified Ratings Program.



Table of Content



Contents	Page 1
Fan Type Code	Page 2
Design Features	Page 2
Fan Selection	Page 3
Selection Sample	Page 3
AMCA FEG Rating	Page 4
Fan Performance Curves - 50Hz	Page 5~22
AMCA FEG Rating	Page 23
Fan Performance Curves - 60Hz	Page 24~41
Dimensions	Page 42~43
Accessories	Page 44
Sound Information	Page 45~47
Tubular sound attenuator for AXV-D	Page 48~49

Subject to change without prior notice.

Vane Axial Fans

Technical information

AXV-D

Fan type code

AXV-D 800 / 20°

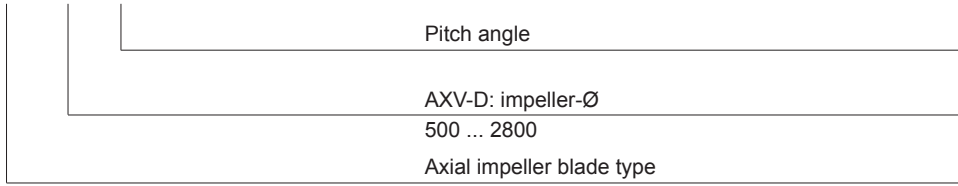

Design features

Types and duty range

Wolter vane axial fans can be used for various applications in ventilation and process air technology. Standard diameters range from 500 to 2,800 mm, with airflow rates of up to 290 m³/s at static pressure increases of up to 2,000 Pa. The high efficiencies and high pressures are achieved by the use of the aerodynamically designed outlet guide vanes.

Application

The AXV-D range of vane axial fans is designed and tested to operate at standard temperatures as well as at elevated temperatures of 300°C for 60 (F300) and 120 minutes and 400°C for at least 120 minutes (F400), according to DIN EN ISO 12101, part 3. The following fan curves are valid for standard temperatures and 300°/60(120) minutes operation. To select a fan for 400°C/120 minutes operation, please contact our technical support.

Well suited for industrial applications, ventilation and for conveying clean and dusty air where medium pressures are required with a high airflow volume and fan efficiency.

Casing

Fan casings are made of steel, with flanges rolled on both sides. The pitch circles of holes are in accordance with DIN 24 154, R2. The fan casings are hot dipped galvanised as standard. Optional: Optimal corrosion protection by powder-coating.

If motors require additional lubrication, tubes and grease-nipples are fitted to the outside of the fan casing. An inspection hole, closed by a rubber plug, allows controlling the direction of rotation.

Impellers

Hubs and impeller blades are made of highly corrosion resistant pressure-cast aluminium alloy. The aero dynamical profile of the impeller blades guarantees a high level of efficiency and low noise. The blade angle is adjustable during standstill. The variable number of blades expands the performance range. Dynamically balanced according to DIN ISO 1940-1, balancing quality G6.3.

Motors

Wolter uses closed squirrel cage motors according to IEC 34, if required also in accordance with EPACT. Standard motors are class F with IP 55 protection class. Multi speed versions with 2 or 3 speeds (Dahlander circuit or separate windings) are also available, as well as explosion-proof versions or specific industrial executions such as marine-type fans. The motor bearings have a L 10 life.

Fan performance curves

The performance curves for these fan types have been established in installation type - D (according to AMCA 210, ducted inlet and ducted outlet) and represent the total pressure increase Δp_t as a function of the volume flow. The dynamic pressure p_{d2} refers to the outlet area of the fan.

Sound levels

The ascertaining of sound level follows the Reverberant Room Method according to AMCA 300. The A-weighted inlet sound power levels L_{wiA} is shown on the performance curves.

Belt driven design

Belt driven fan with single / dual motors can be mounted in various positions to suit the actual site condition. Belt driven fans are used for applications to extract more heavily polluted air i.e. presence of corrosive or hazardous fumes, or dirt-laden, moist air or hot air from professional kitchens. Various mounting positions are illustrated.

Ordering designations

When ordering, please provide the following information:

- › Fan type
- › Fan code and type
- › Quantity required
- › Duty required at standard air and temperature (air volume in m³/h at static pressure in Pa).
- › Motor power rating in kW
- › Electrical supply
- › Ancillaries required

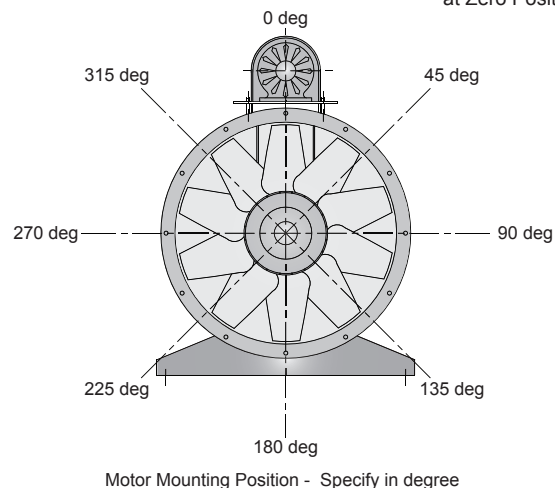
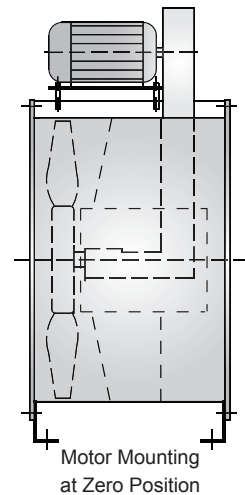



AXV-D

Selection example

Required duty point

- Volume flow: 12 m³/s
- Static pressure: 588 Pa

In order to calculate the total pressure, please add velocity pressure to static pressure (87 Pa dynamic pressure + 587 Pa static pressure = 675 Pa total pressure)

- Fan speed: 1.440 1/min (4-pole)

Using the fan curve

Having chosen a fan with adequate performance range for the required duty point, plot volume flow and pressure.

At the point of intersection, the following data can be read:

- Motor speed or number of poles 1.440 1/min - 4-pole
- Pitch angle: 18 degrees
- Absorbed power: 12,8 kW
- Sound Power Level: 111 dBA

Calculation of motor power

There are two possibilities to calculate the motor power:

- Calculation of absorbed power by using the fan curve in duty point:
12,8 kW

Motor power: 15 kW

- Calculation according to peak absorbed power, see table below the fan curve: 13 kW

Motor power: 15 kW

The given peak absorbed power is the maximum shaft absorbed power over the whole pitch angle curve in.

Performance Curve

AXV-D 1120, 50 Hz

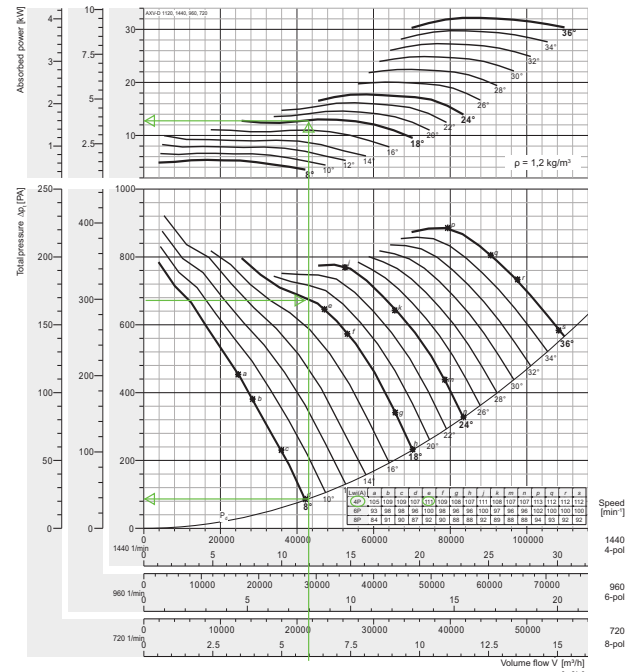

n [min ⁻¹]	Pitch angle [°]																
	8	10	12	14	16	18	20	22	24	26	28	30	32	34	36	38	40
720 motor	0,67	0,83	1,04	1,25	1,38	1,63	1,83	2,02	2,20	2,51	2,81	3,11	3,42	3,72	4,02	-	-
960 motor	1,60	1,96	2,45	2,95	3,28	3,86	4,33	4,78	5,26	5,94	6,65	7,37	8,09	8,82	9,54	-	-
1440 motor	5,40	6,62	8,28	9,97	11,0	13,0	14,6	16,2	17,8	20,0	22,4	24,9	27,3	29,7	32,2	-	-
	5,5	7,5	11			15		18,5°		22	30			37			

*Out of Range

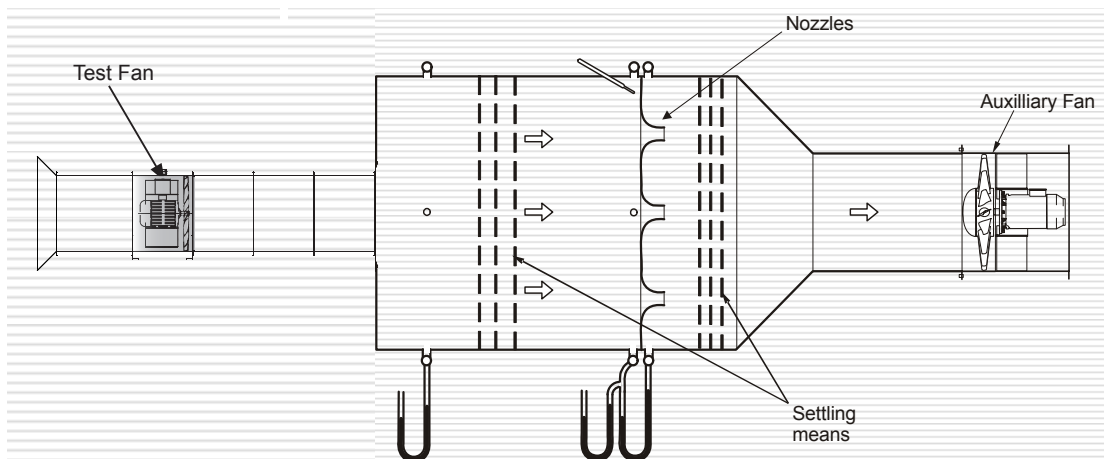

AMCA 210 Figure 12
ISO 5801 Figure 73b



Certified FEGs are determined in accordance with AMCA 205-12 Energy Efficiency Classification for fans. In conjunction with AMCA 211-05 (Rev. 6/12) Certified Ratings Program, Product Rating Manual for Fan Air Performance. This classification is based on fan peak (optimum) total efficiency for a given fan speed, fan size and application category. For the purpose of energy classification, the peak efficiency can be determined at a speed not higher than the maximum design speed of the fan.

The AMCA Certified Ratings Seal applies to the Fan Efficiency Grade (FEG) for AXV series Axial Fan model AXV-D 500 to AXV-D 2800 as shown in the table below.

Fan Model No.	Fan Speed (rpm)	Fan Outlet Area (m2)	Fan Efficiency Grades	Fan Model No.	Fan Speed (rpm)	Fan Outlet Area (m2)	Fan Efficiency Grade
AXV-D 500	1440/960/720	0,1987	FEG71	AXV-D 1400	960/720/576	1,5504	FEG71
AXV-D 560	1440/960/720	0,2507	FEG71	AXV-D 1600	960/720/576	2,0232	FEG71
AXV-D 630	1440/960/720	0,3157	FEG71	AXV-D 1800	960/720/576	2,5588	FEG71
AXV-D 710	1440/960/720	0,3970	FEG71	AXV-D 2000	960/720/576	3,1573	FEG71
AXV-D 800	1440/960/720	0,4989	FEG71	AXV-D 2200	720/576/480	3,8186	FEG71
AXV-D 900	1440/960/720	0,6277	FEG71	AXV-D 2400	720/576/480	4,5428	FEG71
AXV-D 1000	1440/960/720	0,7901	FEG71	AXV-D 2500	720/576/480	4,9284	FEG71
AXV-D 1120	1440/960/720	0,9940	FEG71	AXV-D 2600	720/576/480	5,3297	FEG71
AXV-D 1250	1440/960/720	1,2272	FEG71	AXV-D 2800	720/576/480	6,1795	FEG71

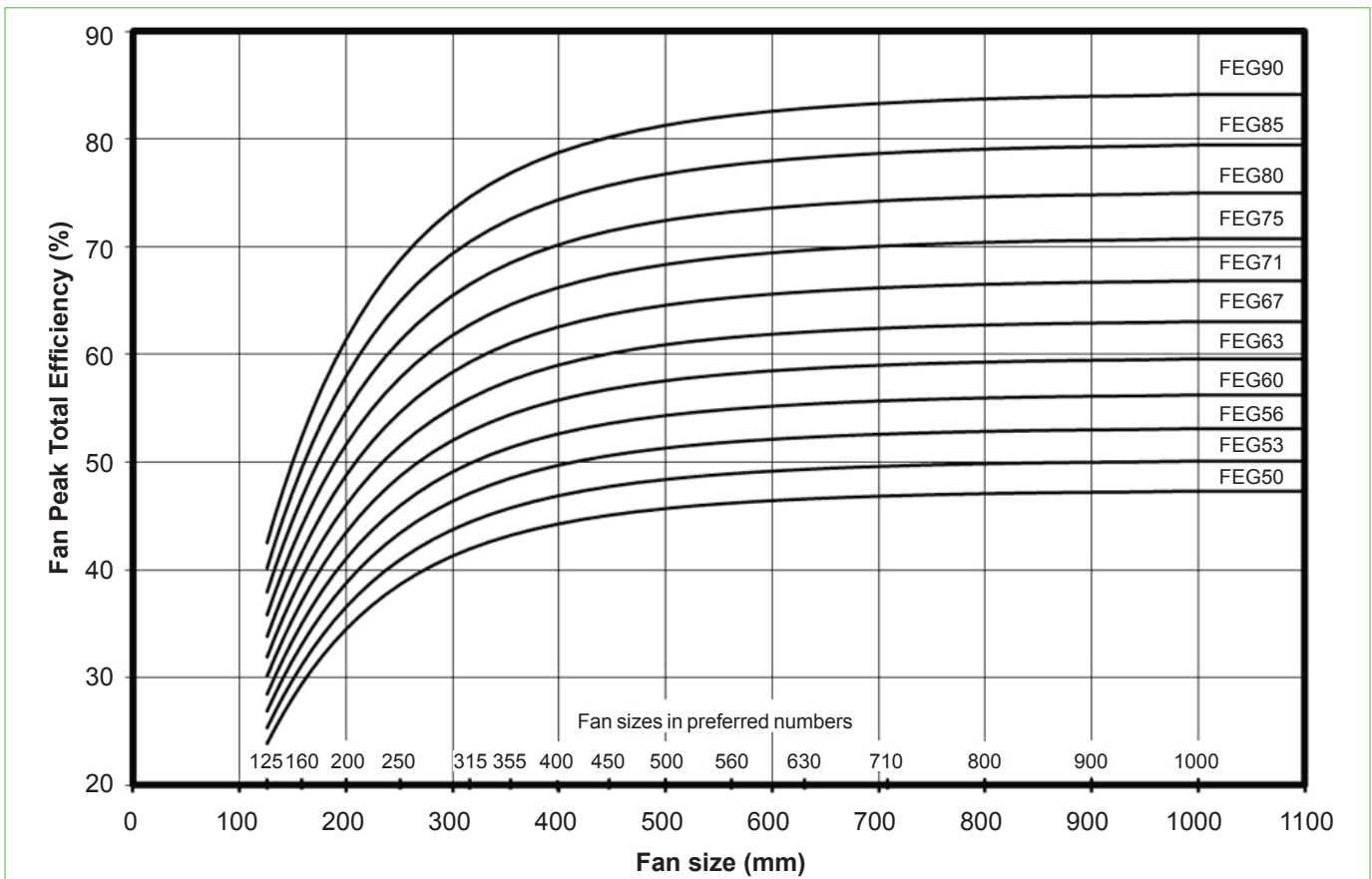

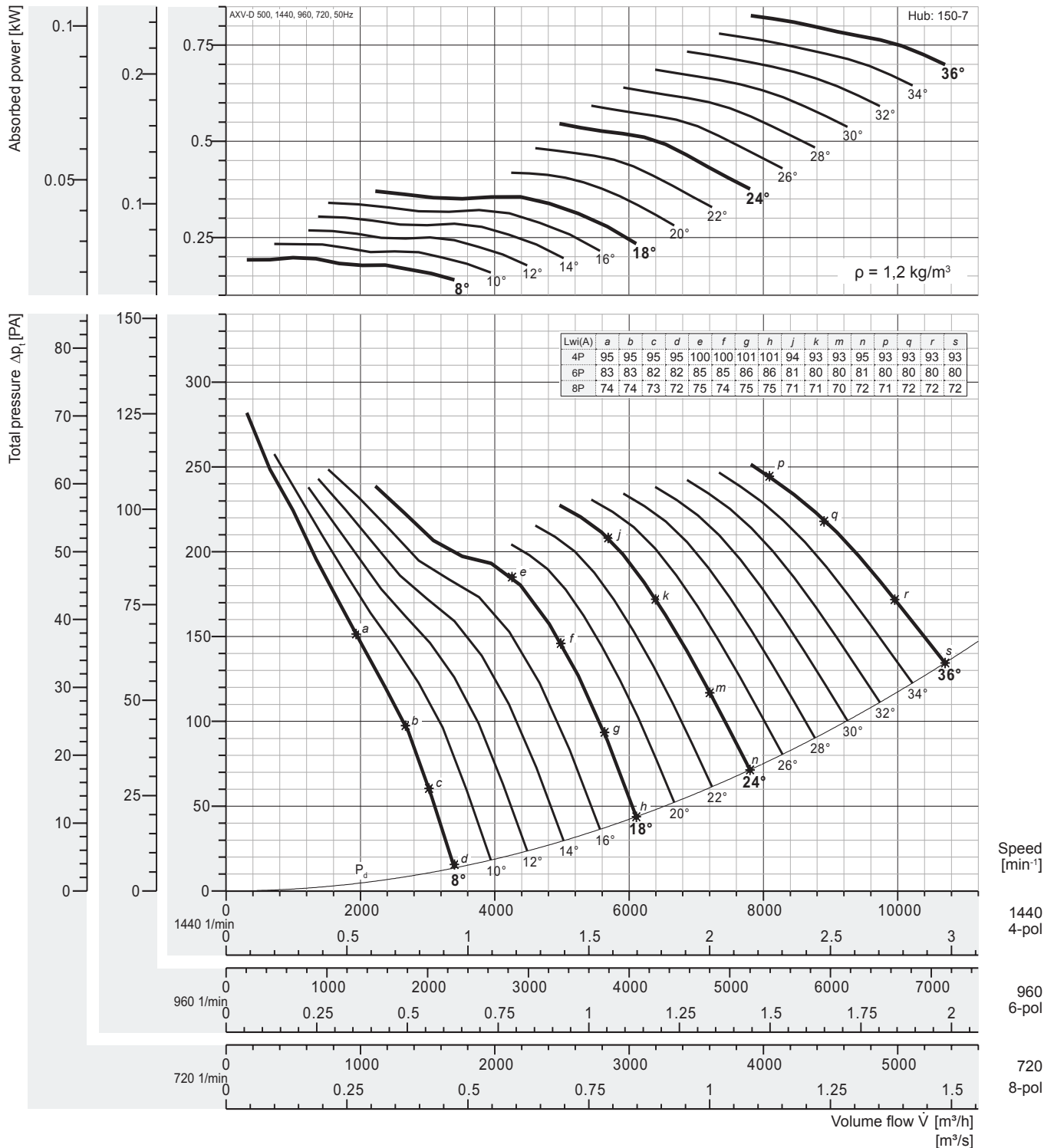

Peak absorbed power [kW]

n [min ⁻¹]	Pitch angle [°]															
	8	10	12	14	16	18	20	22	24	26	28	30	32	34	36	
720 motor	0,025	0,029	0,034	0,038	0,043	0,046	0,052	0,060	0,068	0,074	0,080	0,086	0,092	0,097	0,103	
	0,37															
960 motor	0,059	0,069	0,080	0,090	0,101	0,110	0,124	0,143	0,162	0,176	0,190	0,203	0,217	0,231	0,245	
	0,37															
1440 motor	0,197	0,233	0,268	0,304	0,340	0,370	0,418	0,482	0,546	0,593	0,640	0,686	0,733	0,780	0,827	
	0,37						0,55				0,75		1,1			

Fan test laboratory AMCA 210/99 Fig.12, Test Chamber. Performance certified is for installation type D - Ducted inlet, Ducted outlet. Performance ratings do not include the effects of appurtenances (accessories-belt cover, pulley & belt). Power rating (kW) does not include transmission losses.

The A-weighted sound ratings shown have been calculated per AMCA International Standard 301. Values shown are for inlet Lw(A) sound power levels for installation Type D: ducted inlet, ducted outlet. Ratings include the effects of duct end correction.



Performance Curve

AXV-D 560, 50 Hz

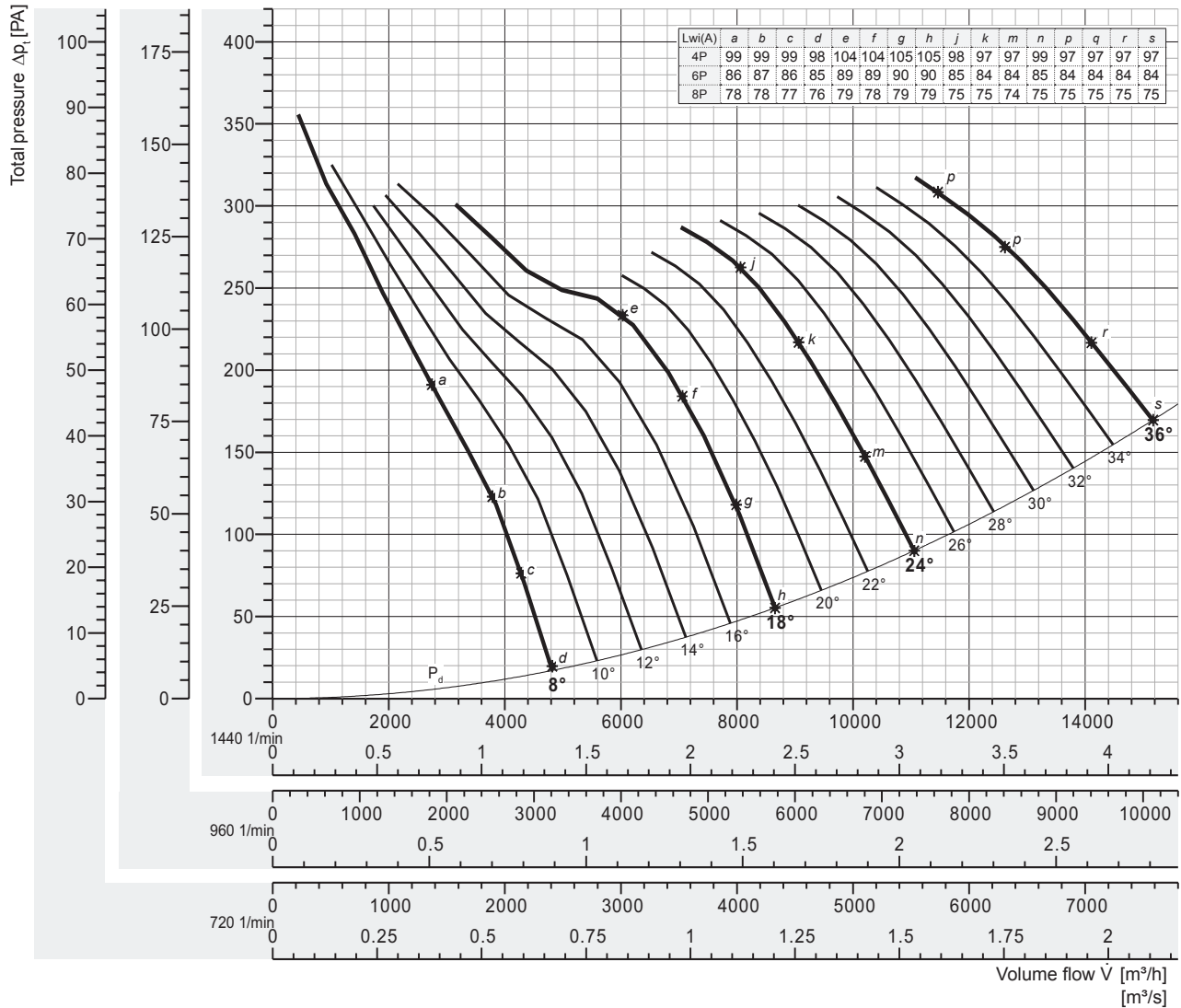
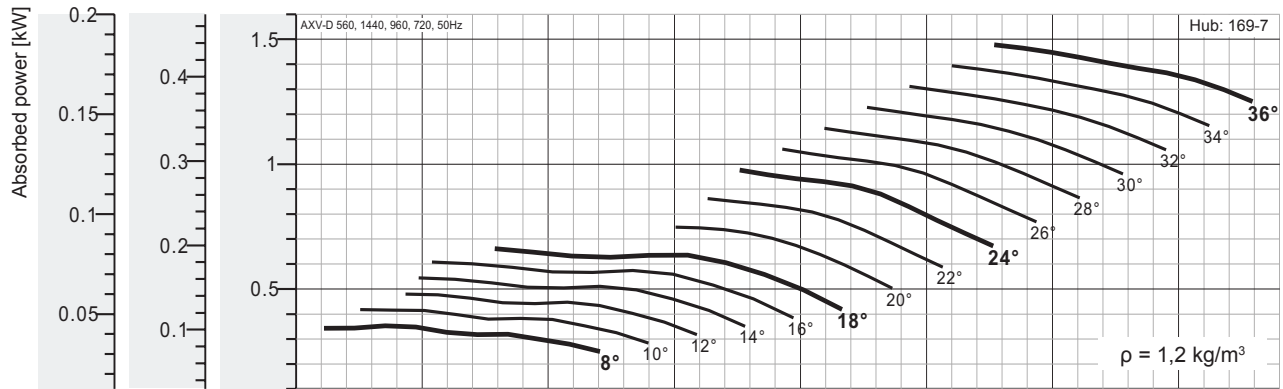

Peak absorbed power [kW]

n [min ⁻¹]	Pitch angle [°]														
	8	10	12	14	16	18	20	22	24	26	28	30	32	34	36
720 motor	0,044	0,052	0,060	0,068	0,076	0,083	0,093	0,108	0,122	0,132	0,143	0,153	0,164	0,174	0,185
	0,37														
960 motor	0,105	0,124	0,142	0,161	0,180	0,196	0,222	0,255	0,289	0,314	0,339	0,364	0,388	0,413	0,438
													0,55		
1440 motor	0,353	0,417	0,480	0,544	0,608	0,662	0,748	0,862	0,976	1,06	1,14	1,23	1,31	1,39	1,48
	0,37		0,55		0,75		1,1		1,5						

Fan test laboratory AMCA 210/99 Fig.12, Test Chamber. Performance certified is for installation type D - Ducted inlet, Ducted outlet. Performance ratings do not include the effects of appurtenances (accessories-belt cover, pulley & belt). Power rating (kW) does not include transmission losses.

The A-weighted sound ratings shown have been calculated per AMCA International Standard 301. Values shown are for inlet LwA sound power levels for installation Type D: ducted inlet, ducted outlet. Ratings include the effects of duct end correction.

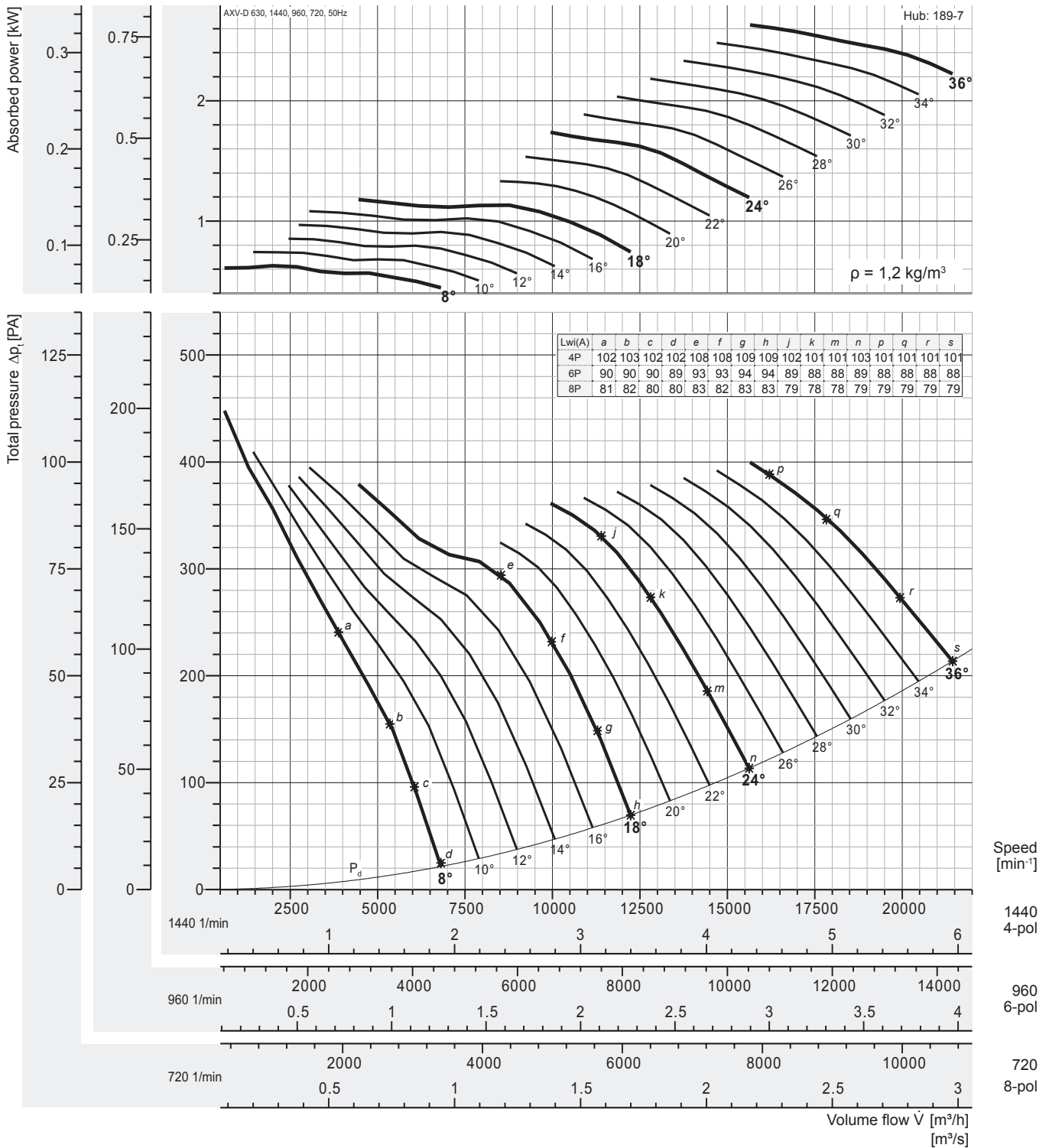

Peak absorbed power [kW]

n [min ⁻¹]	Pitch angle [°]															
	8	10	12	14	16	18	20	22	24	26	28	30	32	34	36	
720 motor	0,079	0,093	0,107	0,121	0,135	0,147	0,166	0,192	0,217	0,236	0,254	0,273	0,292	0,310	0,329	
	0,37															
960 motor	0,186	0,220	0,253	0,287	0,321	0,349	0,394	0,455	0,515	0,559	0,603	0,647	0,691	0,736	0,780	
	0,37						0,55			0,75		1,1				
1440 motor	0,629	0,743	0,854	0,968	1,08	1,18	1,33	1,53	1,74	1,89	2,03	2,18	2,33	2,48	2,63	
	0,75		1,1		1,5			2,2		3						

Fan test laboratory AMCA 210/99 Fig.12, Test Chamber. Performance certified is for installation type D - Ducted inlet, Ducted outlet. Performance ratings do not include the effects of appurtenances (accessories-belt cover, pulley & belt). Power rating (kW) does not include transmission losses.

The A-weighted sound ratings shown have been calculated per AMCA International Standard 301. Values shown are for inlet Lw(A) sound power levels for installation Type D: ducted inlet, ducted outlet. Ratings include the effects of duct end correction.



Performance Curve

AXV-D 710, 50 Hz

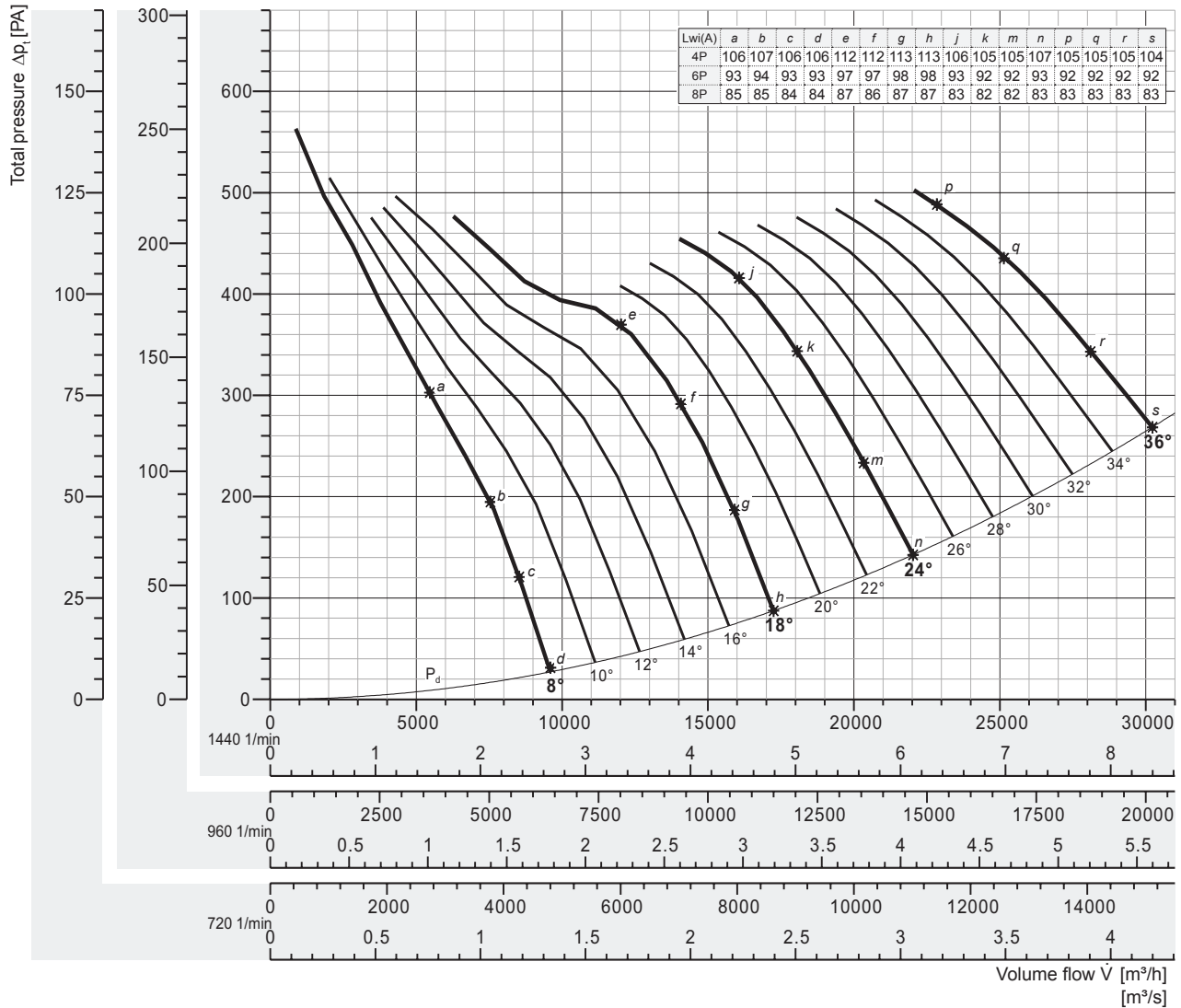
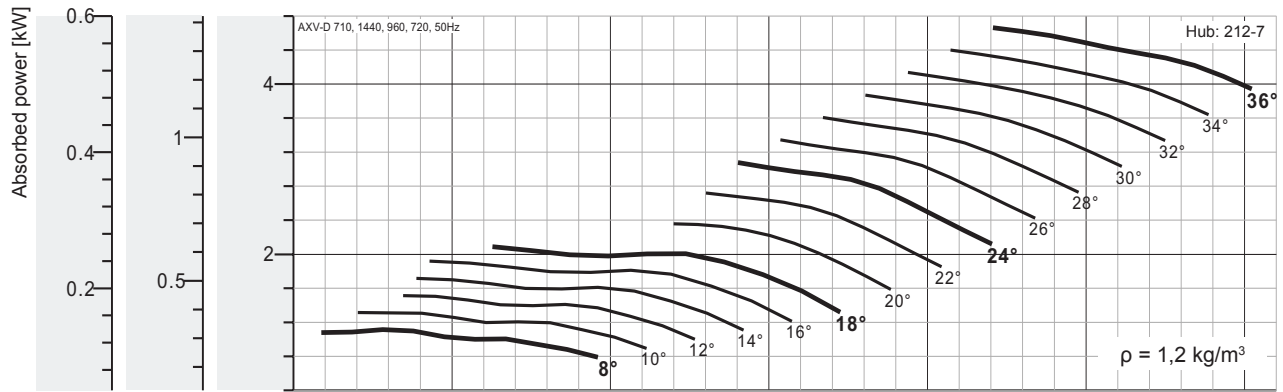

Peak absorbed power [kW]

n [min ⁻¹]	Pitch angle [°]														
	8	10	12	14	16	18	20	22	24	26	28	30	32	34	36
720 motor	0,139	0,165	0,189	0,215	0,240	0,261	0,295	0,340	0,385	0,418	0,451	0,484	0,517	0,550	0,583
	0,37								0,55						0,75
960 motor	0,330	0,390	0,449	0,509	0,568	0,619	0,699	0,806	0,913	0,991	1,07	1,15	1,22	1,30	1,38
	0,37	0,55		0,75				1,1				1,5			
1440 motor	1,11	1,32	1,51	1,72	1,92	2,09	2,36	2,72	3,08	3,34	3,61	3,87	4,14	4,40	4,66
	1,5		2,2				3		4				5,5		

Fan test laboratory AMCA 210/99 Fig.12, Test Chamber. Performance certified is for installation type D - Ducted inlet, Ducted outlet. Performance ratings do not include the effects of appurtenances (accessories-belt cover, pulley & belt). Power rating (kW) does not include transmission losses.

The A-weighted sound ratings shown have been calculated per AMCA International Standard 301. Values shown are for inlet Lw(A) sound power levels for installation Type D: ducted inlet, ducted outlet. Ratings include the effects of duct end correction.

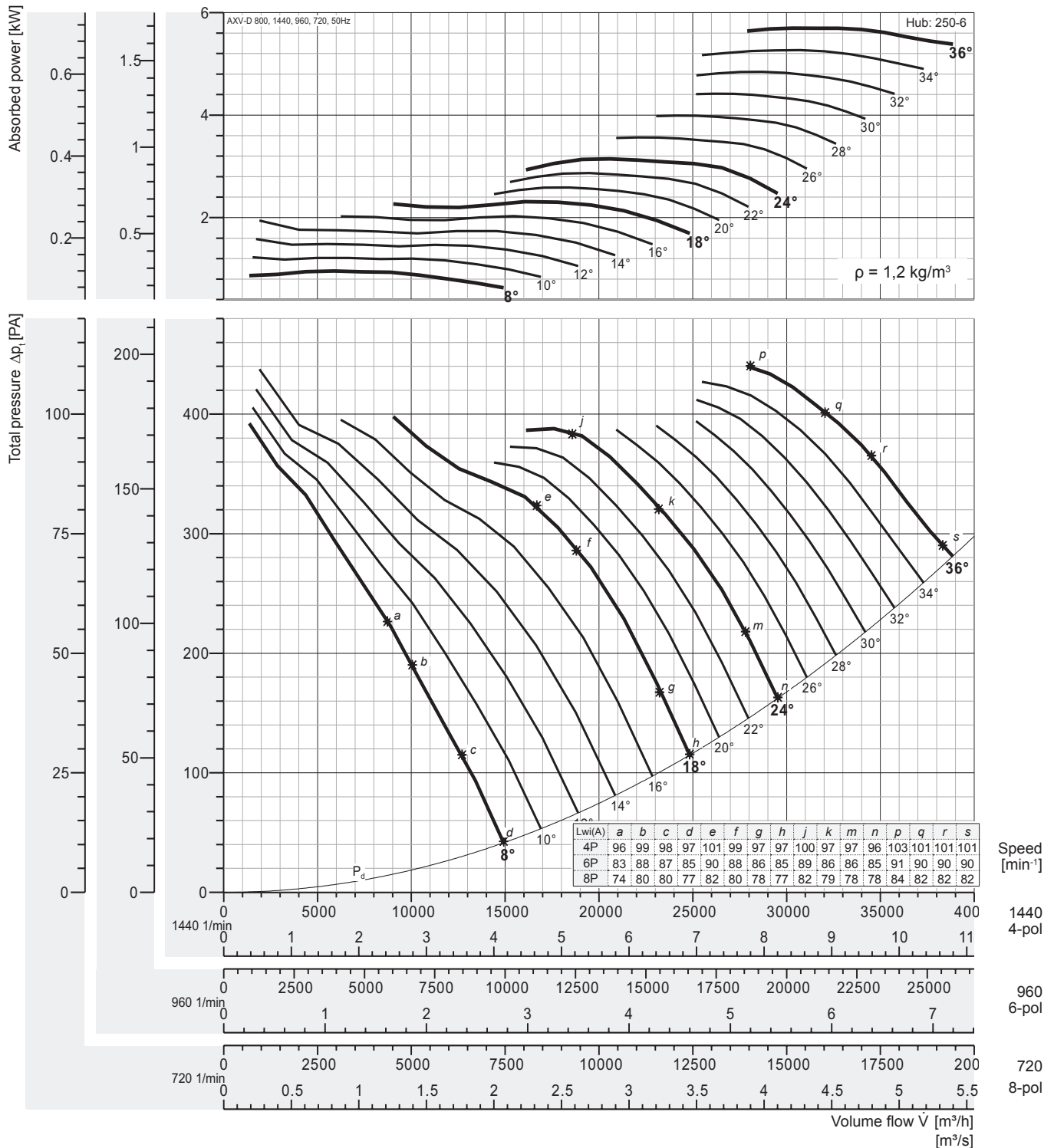

Peak absorbed power [kW]

n [min ⁻¹]	Pitch angle [°]														
	8	10	12	14	16	18	20	22	24	26	28	30	32	34	36
720 motor	0,120	0,153	0,198	0,243	0,254	0,289	0,324	0,359	0,394	0,445	0,498	0,552	0,605	0,659	0,713
	0,37								0,55			0,75			
960 motor	0,284	0,363	0,469	0,575	0,601	0,684	0,767	0,850	0,933	1,05	1,18	1,31	1,43	1,56	1,69
	0,37		0,55	0,75			1,1				1,5			2,2	
1440 motor	0,957	1,23	1,58	1,94	2,03	2,31	2,59	2,87	3,15	3,56	3,98	4,41	4,84	5,27	5,71
	1,1	1,5	2,2			3			4			5,5			7,5

Fan test laboratory AMCA 210/99 Fig.12, Test Chamber. Performance certified is for installation type D - Ducted inlet, Ducted outlet. Performance ratings do not include the effects of appurtenances (accessories-belt cover, pulley & belt). Power rating (kW) does not include transmission losses.

The A-weighted sound ratings shown have been calculated per AMCA International Standard 301. Values shown are for inlet LwiA sound power levels for installation Type D: ducted inlet, ducted outlet. Ratings include the effects of duct end correction.



Performance Curve

AXV-D 900, 50 Hz

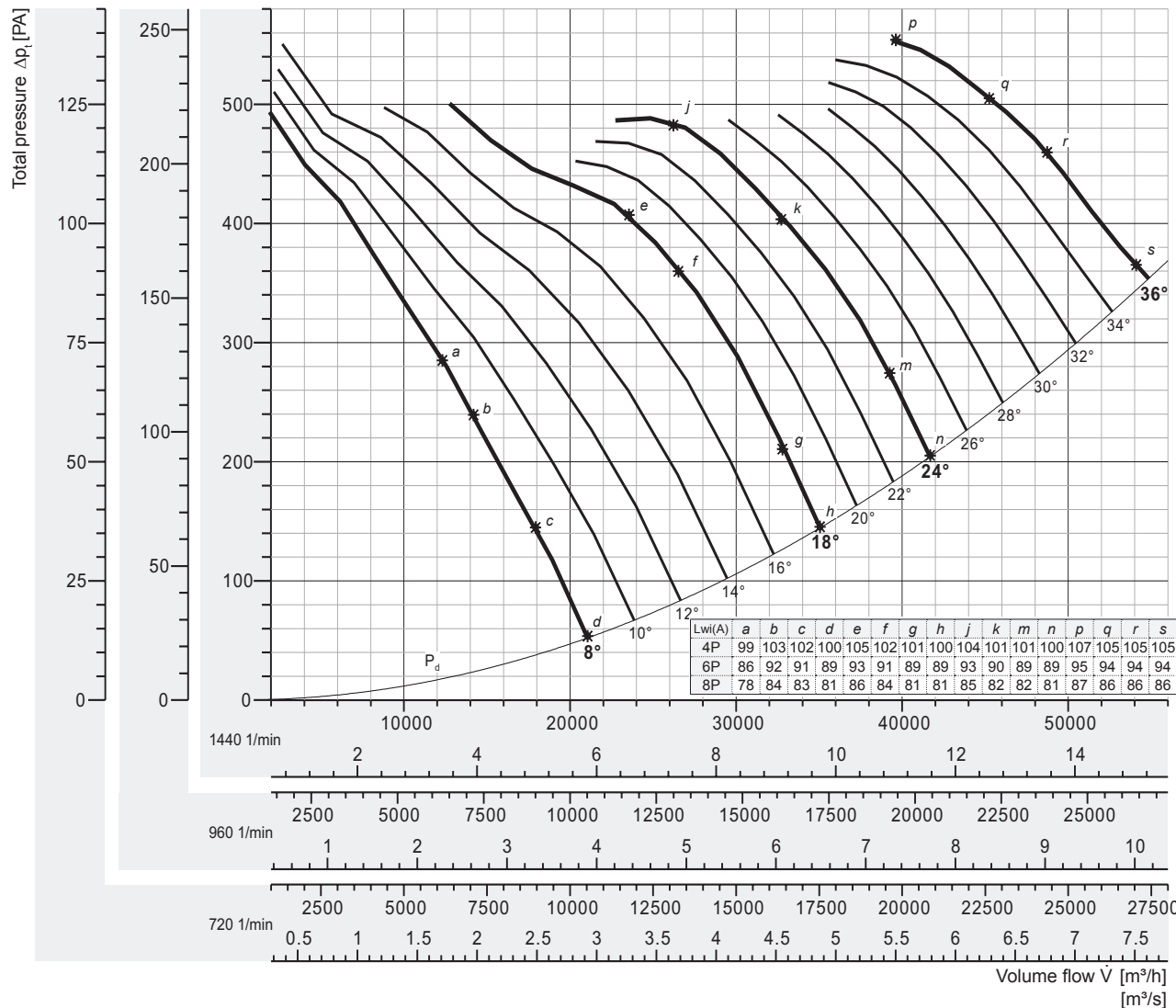
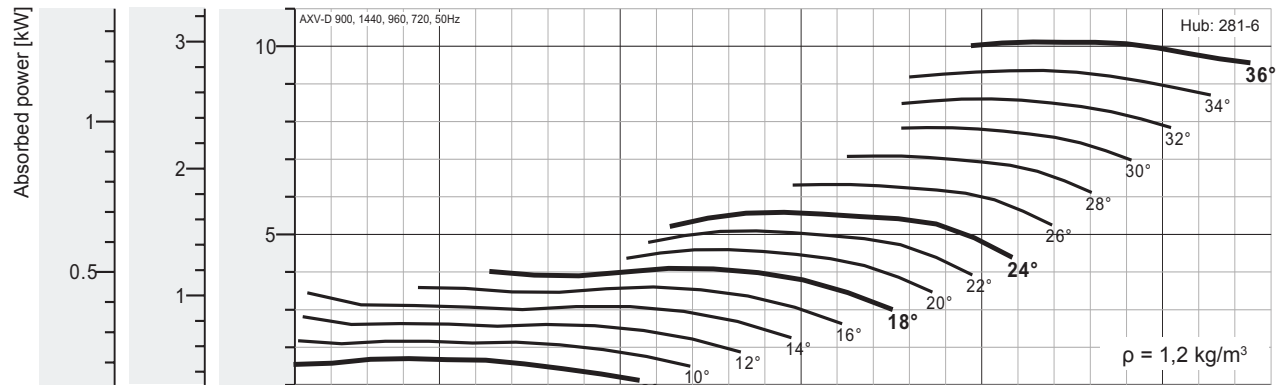

Peak absorbed power [kW]

n [min ⁻¹]	Pitch angle [°]														
	8	10	12	14	16	18	20	22	24	26	28	30	32	34	36
720 motor	0,212	0,272	0,352	0,431	0,450	0,512	0,575	0,637	0,699	0,790	0,884	0,980	1,07	1,17	1,27
	0,37			0,55			0,75			1,1				1,5	
960 motor	0,504	0,645	0,833	1,02	1,07	1,21	1,36	1,51	1,66	1,87	2,09	2,32	2,55	2,78	3,00
	0,55	0,75	1,1			1,5		2,2				3			
1440 motor	1,70	2,18	2,81	2,45	3,60	4,10	4,60	5,09	5,59	6,32	7,07	7,84	8,60	9,37	10,1
	2,2		3		4	5,5			7,5			11			

Fan test laboratory AMCA 210/99 Fig.12, Test Chamber. Performance certified is for installation type D - Ducted inlet, Ducted outlet. Performance ratings do not include the effects of appurtenances (accessories-belt cover, pulley & belt). Power rating (kW) does not include transmission losses.

The A-weighted sound ratings shown have been calculated per AMCA International Standard 301. Values shown are for inlet Lw(A) sound power levels for installation Type D: ducted inlet, ducted outlet. Ratings include the effects of duct end correction.

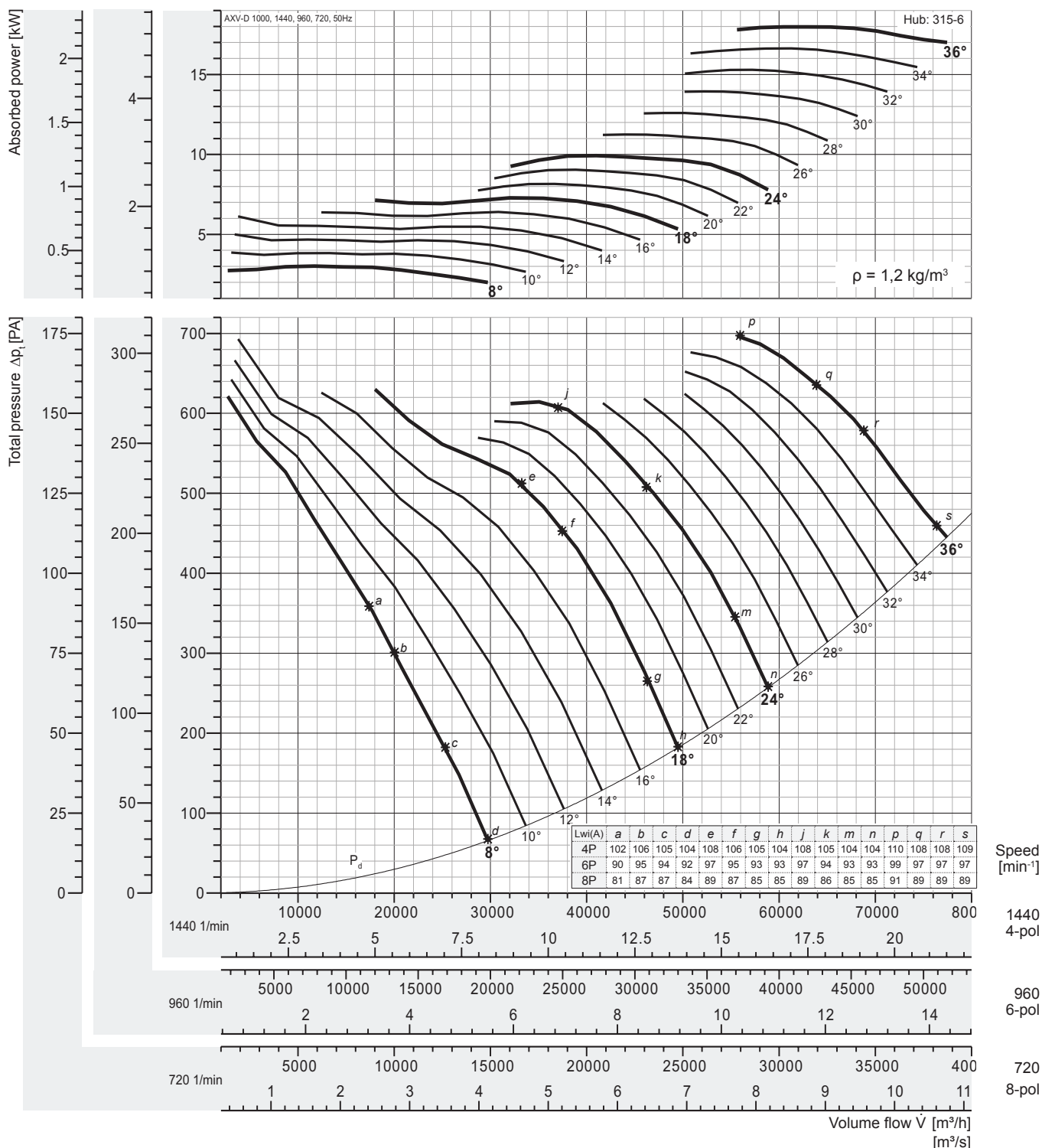

Peak absorbed power [kW]

n [min ⁻¹]	Pitch angle [°]														
	8	10	12	14	16	18	20	22	24	26	28	30	32	34	36
720 motor	0,378	0,484	0,625	0,766	0,800	0,911	1,02	1,13	1,24	1,40	1,57	1,74	1,91	2,08	2,25
	0,55		0,75	1,1				1,5			2,2				3
960 motor	0,895	1,15	1,48	1,82	1,90	2,16	2,42	2,68	2,94	3,33	3,72	4,13	4,53	4,93	5,34
	1,1	1,5		2,2			3			4		5,5			
1440 motor	3,02	3,87	5,00	6,13	6,40	7,29	8,17	9,06	9,94	11,2	12,6	13,9	15,3	16,7	18,0
	4		5,5	7,5			11			15		18,5			

Fan test laboratory AMCA 210/99 Fig.12, Test Chamber. Performance certified is for installation type D - Ducted inlet, Ducted outlet. Performance ratings do not include the effects of appurtenances (accessories-belt cover, pulley & belt). Power rating (kW) does not include transmission losses.

The A-weighted sound ratings shown have been calculated per AMCA International Standard 301. Values shown are for inlet Lw_iA sound power levels for installation Type D: ducted inlet, ducted outlet. Ratings include the effects of duct end correction.



Performance Curve

AXV-D 1120, 50 Hz

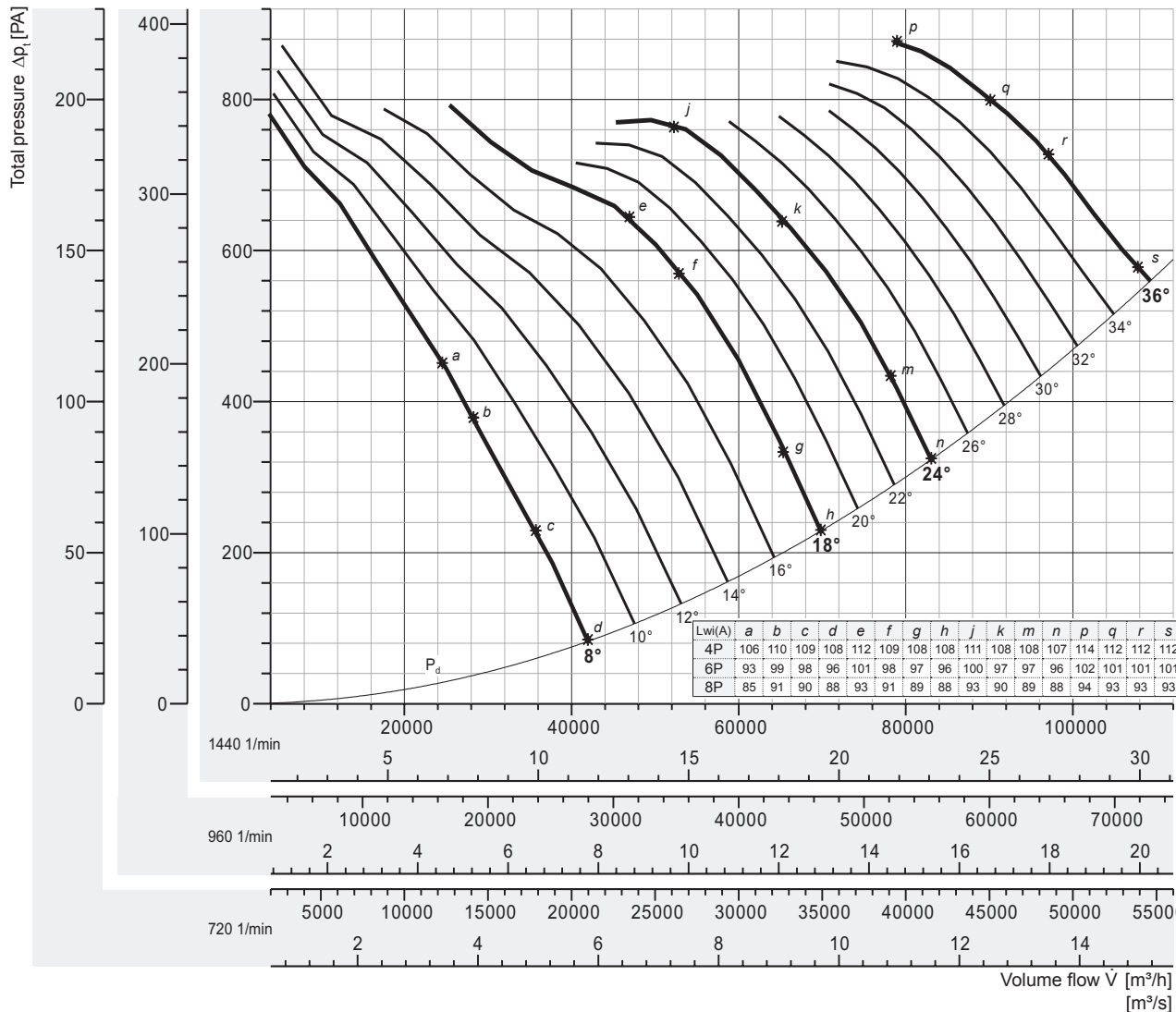
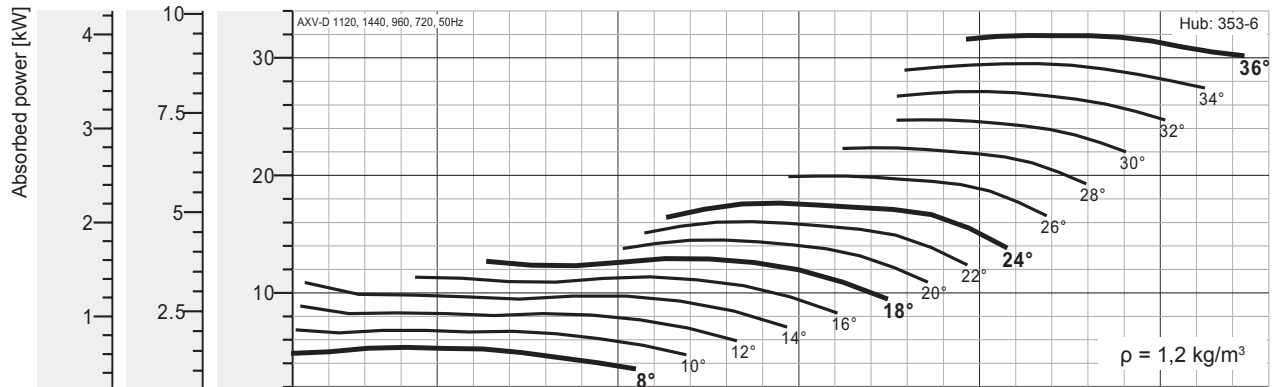

Peak absorbed power [kW]

n [min ⁻¹]	Pitch angle [°]														
	8	10	12	14	16	18	20	22	24	26	28	30	32	34	36
720 motor	0,670	0,858	1,11	1,36	1,42	1,62	1,81	2,01	2,20	2,49	2,79	3,09	3,39	3,69	4,00
960 motor	1,59	2,03	2,63	3,22	3,37	3,83	4,30	4,76	5,23	5,90	6,61	7,32	8,04	8,76	9,47
1440 motor	5,36	6,87	8,87	10,9	11,4	12,9	14,5	16,1	17,6	19,9	22,3	24,7	27,1	29,6	32,0

Fan test laboratory AMCA 210/99 Fig.12, Test Chamber. Performance certified is for installation type D - Ducted inlet, Ducted outlet. Performance ratings do not include the effects of appurtenances (accessories-belt cover, pulley & belt). Power rating (kW) does not include transmission losses.

The A-weighted sound ratings shown have been calculated per AMCA International Standard 301. Values shown are for inlet Lw(A) sound power levels for installation Type D: ducted inlet, ducted outlet. Ratings include the effects of duct end correction.

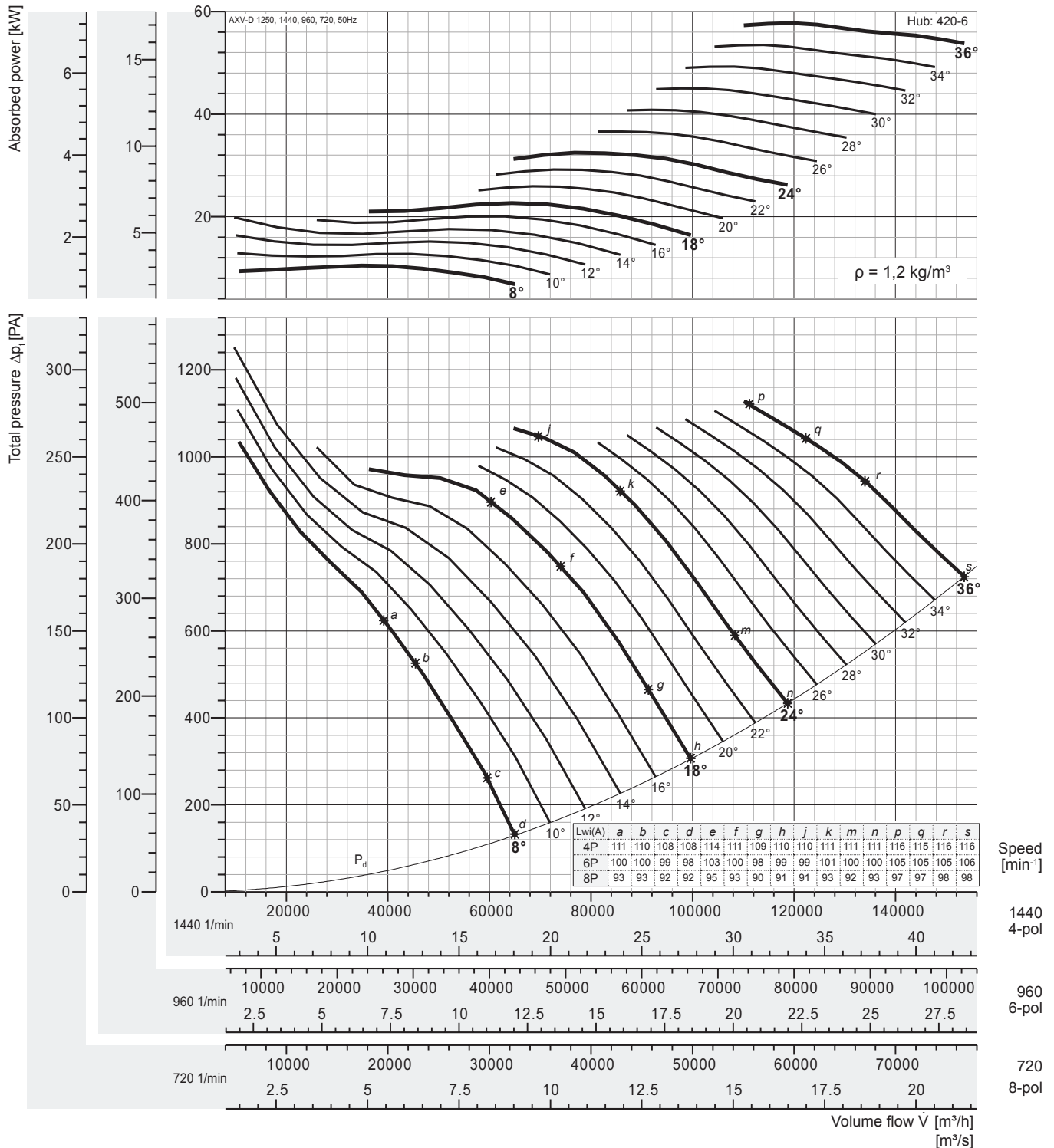

Peak absorbed power [kW]

n [min ⁻¹]	Pitch angle [°]														
	8	10	12	14	16	18	20	22	24	26	28	30	32	34	36
720 motor	1,31	1,61	2,04	2,48	2,51	2,83	3,23	3,64	4,06	4,56	5,10	5,62	6,16	6,67	7,22
	1,5	2,2		3			4		5,5			7,5			
960 motor	3,10	3,81	4,85	5,88	5,94	6,71	7,66	8,63	9,61	10,8	12,1	13,3	14,6	15,8	17,1
	4		5,5	7,5			11			15			18,5		
1440 motor	10,5	12,9	16,4	19,9	20,1	22,7	25,9	29,1	32,4	36,5	40,8	44,9	49,3	53,4	57,7
	11	15	18,5	22		30			37		45		55		75

Fan test laboratory AMCA 210/99 Fig.12, Test Chamber. Performance certified is for installation type D - Ducted inlet, Ducted outlet. Performance ratings do not include the effects of appurtenances (accessories-belt cover, pulley & belt). Power rating (kW) does not include transmission losses.

The A-weighted sound ratings shown have been calculated per AMCA International Standard 301. Values shown are for inlet Lw(A) sound power levels for installation Type D: ducted inlet, ducted outlet. Ratings include the effects of duct end correction.

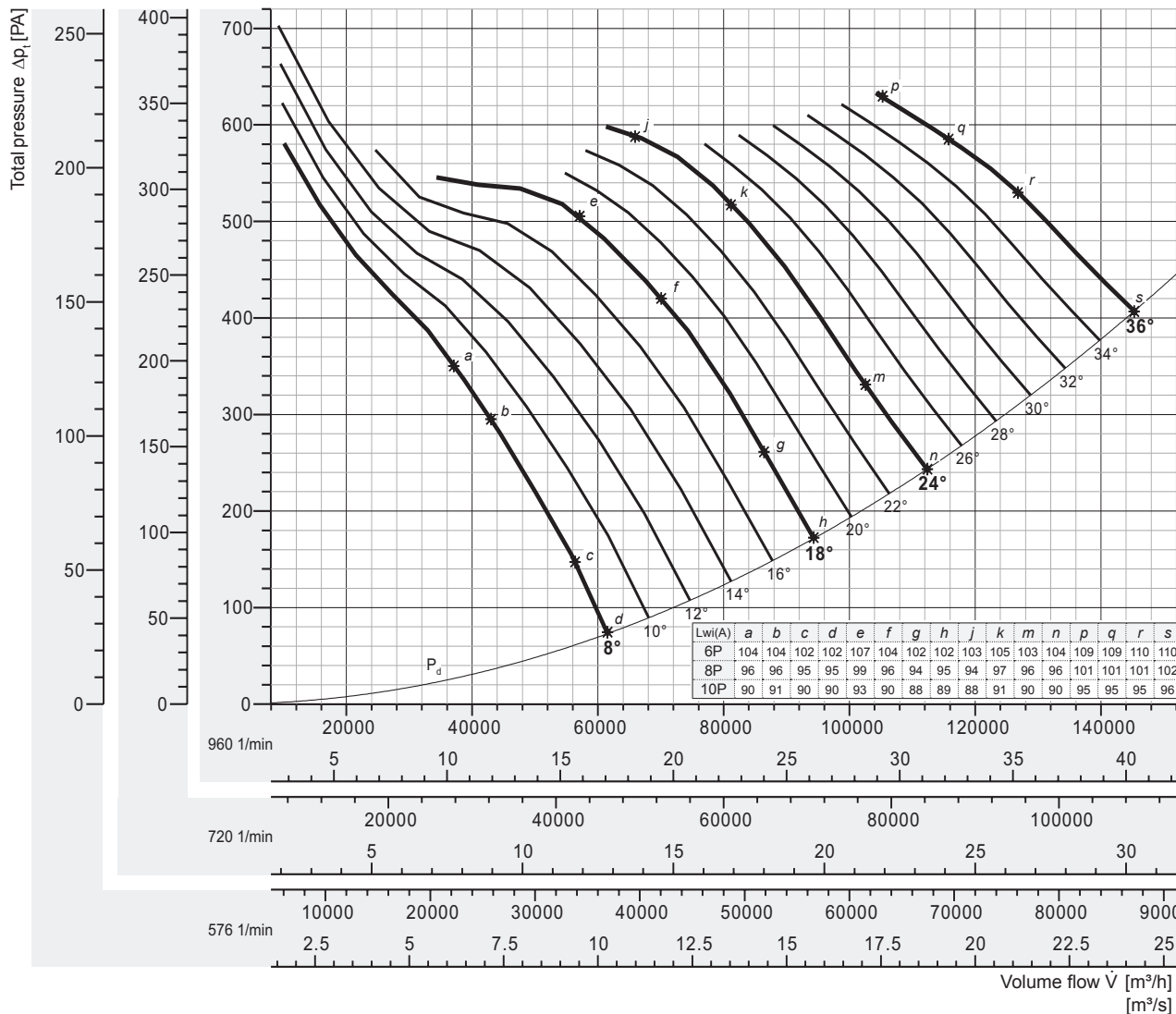
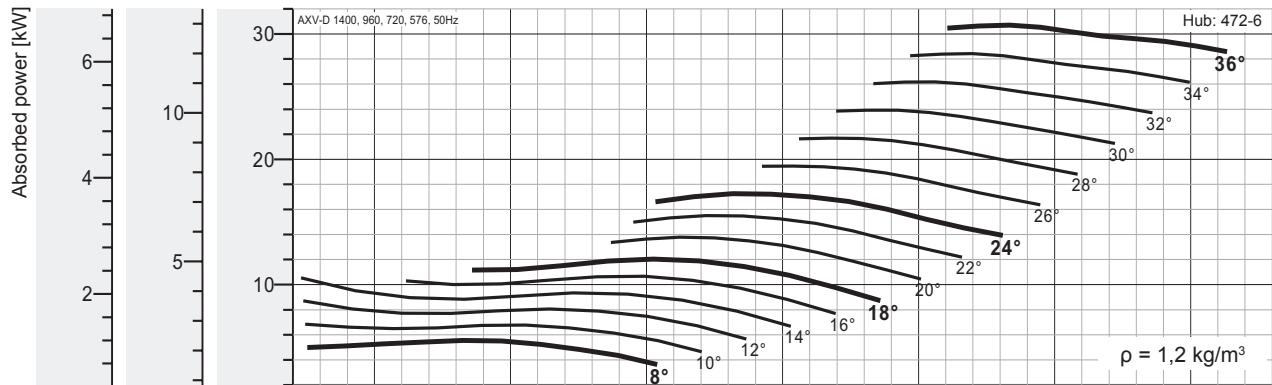

Peak absorbed power [kW]

n [min ⁻¹]	Pitch angle [°]														
	8	10	12	14	16	18	20	22	24	26	28	30	32	34	36
576 motor	1,21	1,48	1,88	2,29	2,31	2,61	2,98	3,36	3,74	4,20	4,68	5,18	5,68	6,15	6,65
	2,2			3				4		5,5			7,5		
720 motor	2,35	2,89	3,68	4,47	4,51	5,09	5,82	6,55	7,30	8,20	9,14	10,1	11,0	12,0	13,0
	3		4	5,5			7,5			11				15	
960 motor	5,58	6,86	8,73	10,6	10,7	12,1	13,8	15,5	17,3	19,4	21,7	24,0	26,3	28,5	30,8
	7,5		11			15		18,5		22		30			37

Fan test laboratory AMCA 210/99 Fig.12, Test Chamber. Performance certified is for installation type D - Ducted inlet, Ducted outlet. Performance ratings do not include the effects of appurtenances (accessories-belt cover, pulley & belt). Power rating (kW) does not include transmission losses.

The A-weighted sound ratings shown have been calculated per AMCA International Standard 301. Values shown are for inlet Lw(A) sound power levels for installation Type D: ducted inlet, ducted outlet. Ratings include the effects of duct end correction.

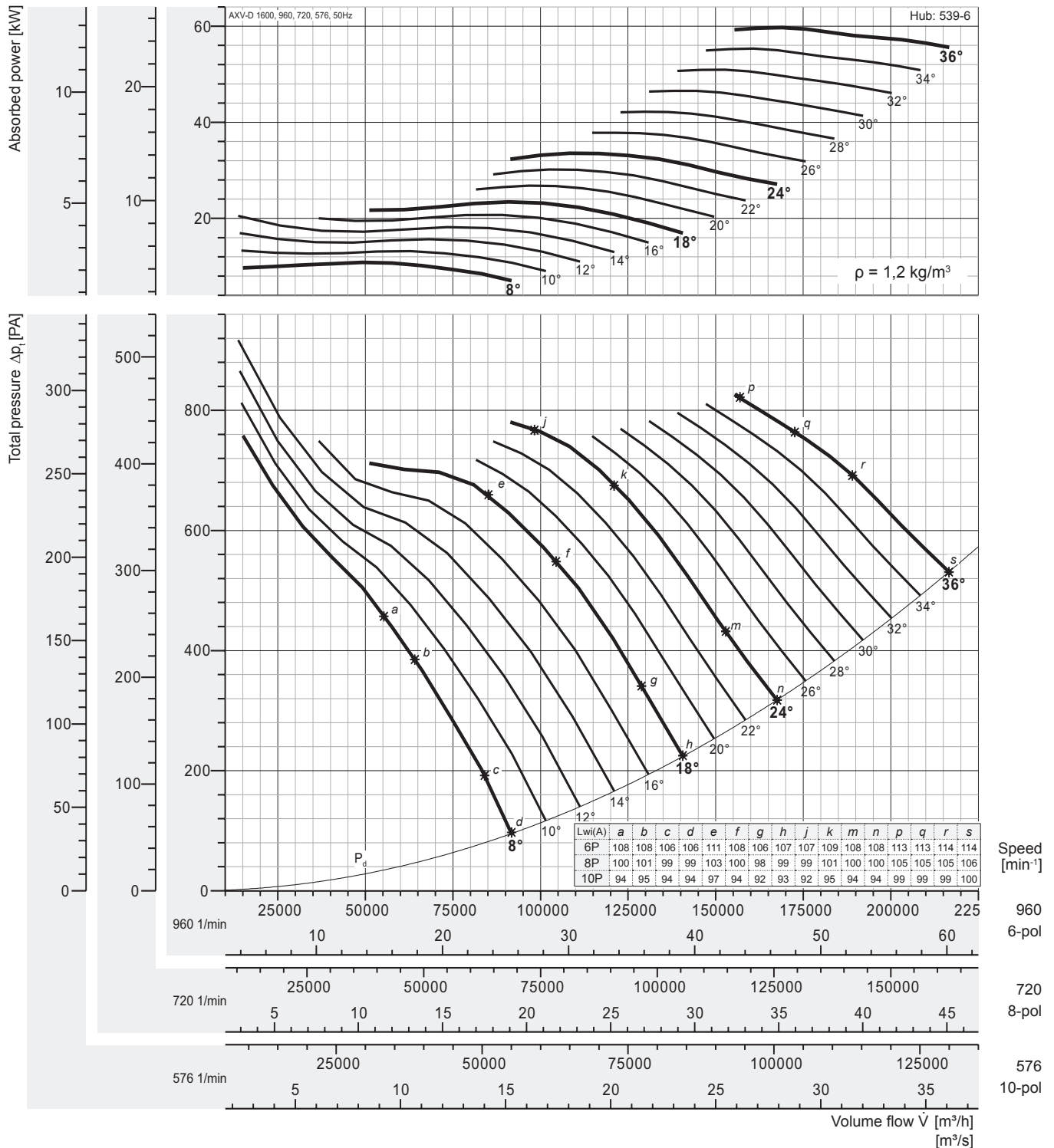

Peak absorbed power [kW]

n [min ⁻¹]	Pitch angle [°]														
	8	10	12	14	16	18	20	22	24	26	28	30	32	34	36
576 motor	2,34	2,87	3,65	4,44	4,48	5,06	5,78	6,51	7,25	8,14	9,08	10,0	11,0	11,9	12,9
	3		4	5,5		7,5		11		15		30		75	
720 motor	4,57	5,61	7,14	8,66	8,75	9,88	11,3	12,7	14,2	15,9	17,7	19,6	21,5	23,3	25,2
	5,5	7,5		11		15		18,5		22		30		75	
960 motor	10,8	13,3	16,9	20,5	20,7	23,4	26,7	30,1	33,5	37,7	42,0	46,5	51,0	55,2	59,7
	11	15	18,5	22		30		37		45		55		75	

Fan test laboratory AMCA 210/99 Fig.12, Test Chamber. Performance certified is for installation type D - Ducted inlet, Ducted outlet. Performance ratings do not include the effects of appurtenances (accessories-belt cover, pulley & belt). Power rating (kW) does not include transmission losses.

The A-weighted sound ratings shown have been calculated per AMCA International Standard 301. Values shown are for inlet Lw_iA sound power levels for installation Type D: ducted inlet, ducted outlet. Ratings include the effects of duct end correction.

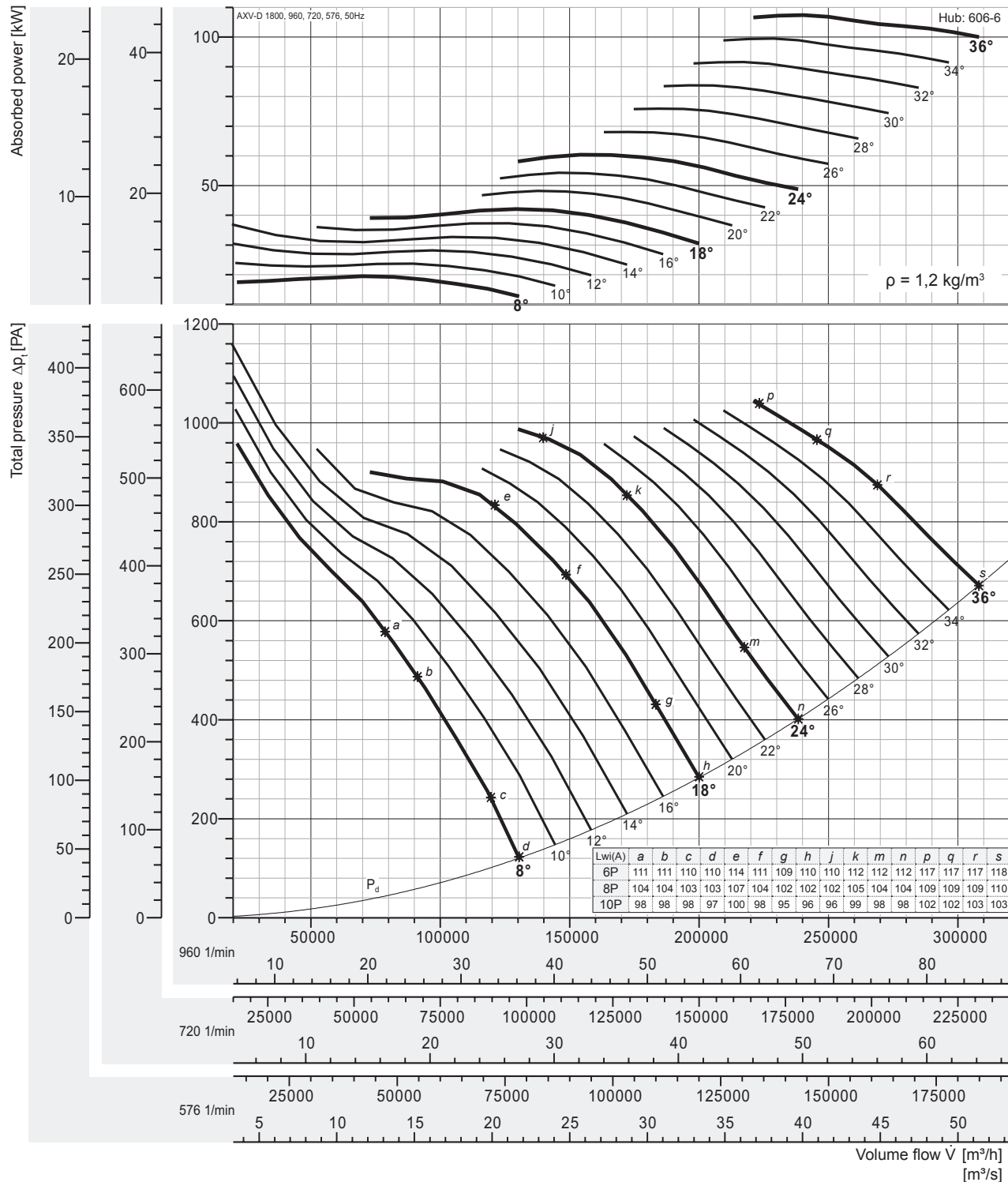

Peak absorbed power [kW]

n [min ⁻¹]	Pitch angle [°]														
	8	10	12	14	16	18	20	22	24	26	28	30	32	34	36
576 motor	4,21	5,17	6,58	7,98	8,06	9,10	10,4	11,7	13,0	14,6	16,3	18,1	19,8	21,4	23,2
	5,5		7,5	11				15			18,5		22		30
720 motor	8,21	10,1	12,8	15,6	15,7	17,8	20,3	22,9	25,5	28,6	31,9	35,3	38,7	41,9	45,3
	11		15	18,5			22	30			37		45		55
960 motor	19,5	23,9	30,4	26,9	37,3	42,1	48,1	54,2	60,4	67,8	75,6	83,6	91,7	99,3	107,4
	22	30	37		45		55		75		90		110		

Fan test laboratory AMCA 210/99 Fig.12, Test Chamber. Performance certified is for installation type D - Ducted inlet, Ducted outlet. Performance ratings do not include the effects of appurtenances (accessories-belt cover, pulley & belt). Power rating (kW) does not include transmission losses.

The A-weighted sound ratings shown have been calculated per AMCA International Standard 301. Values shown are for inlet Lw(A) sound power levels for installation Type D: ducted inlet, ducted outlet. Ratings include the effects of duct end correction.

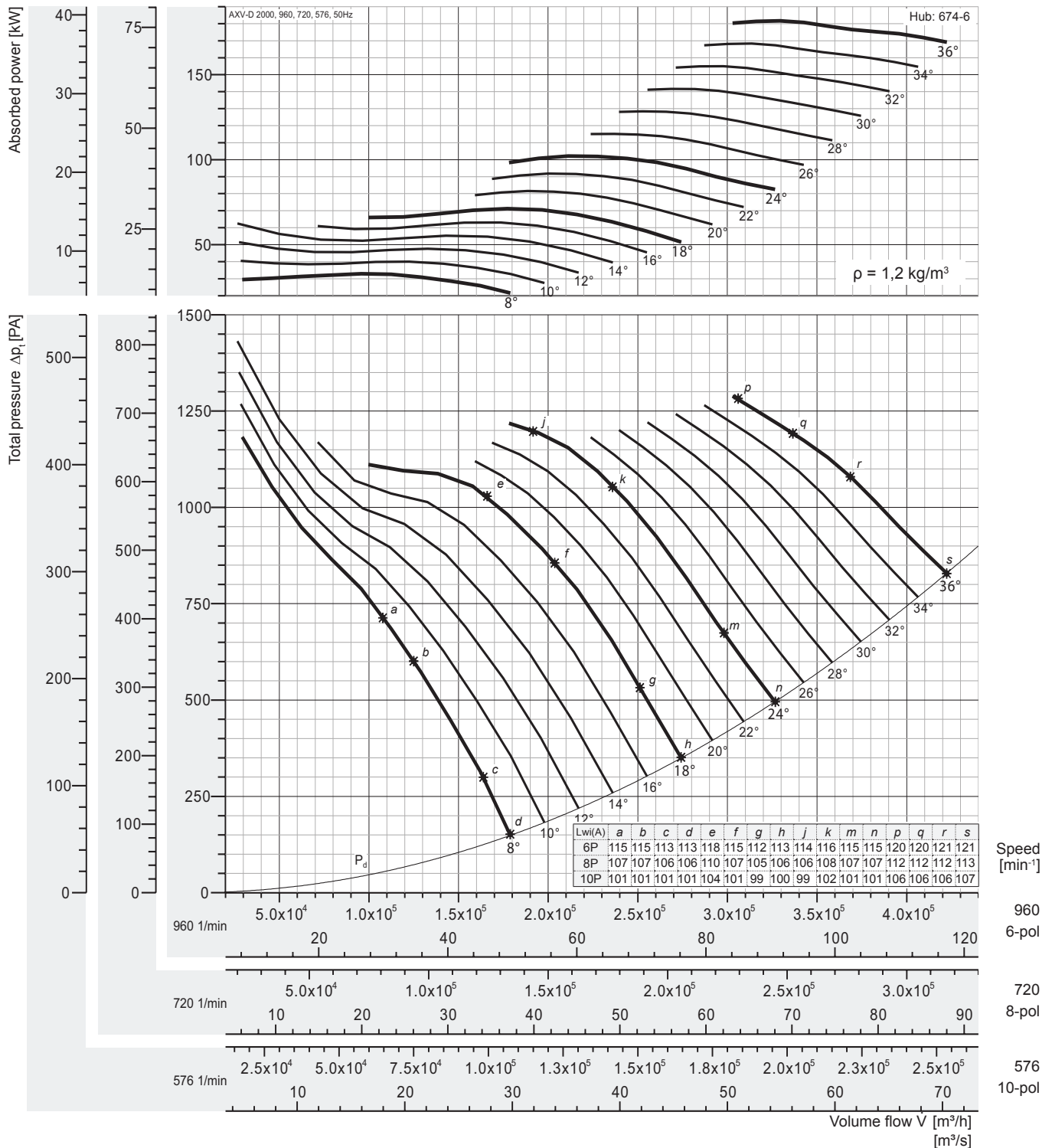

Peak absorbed power [kW]

n [min ⁻¹]	Pitch angle [°]														
	8	10	12	14	16	18	20	22	24	26	28	30	32	34	36
576 motor	7,11	8,74	11,1	13,5	13,6	15,4	17,6	19,8	22,0	24,8	27,6	30,6	33,5	36,3	39,2
	7,5	11	15			18,5		22		30		37			45
720 motor	13,9	17,1	21,7	26,4	26,6	30,0	34,3	38,7	43,1	48,4	53,9	59,7	65,4	70,9	76,6
	15	18,5	22	30			37	45		55		75			90
960 motor	32,9	40,5	51,5	62,5	63,1	71,3	81,4	91,6	102,1	114,7	127,8	141,5	155,1	167,9	181,7
	37	45	55	75			90	110		132		160			200

Fan test laboratory AMCA 210/99 Fig.12, Test Chamber. Performance certified is for installation type D - Ducted inlet, Ducted outlet. Performance ratings do not include the effects of appurtenances (accessories-belt cover, pulley & belt). Power rating (kW) does not include transmission losses.

The A-weighted sound ratings shown have been calculated per AMCA International Standard 301. Values shown are for inlet Lw_iA sound power levels for installation Type D: ducted inlet, ducted outlet. Ratings include the effects of duct end correction.



Performance Curve

AXV-D 2200, 50 Hz

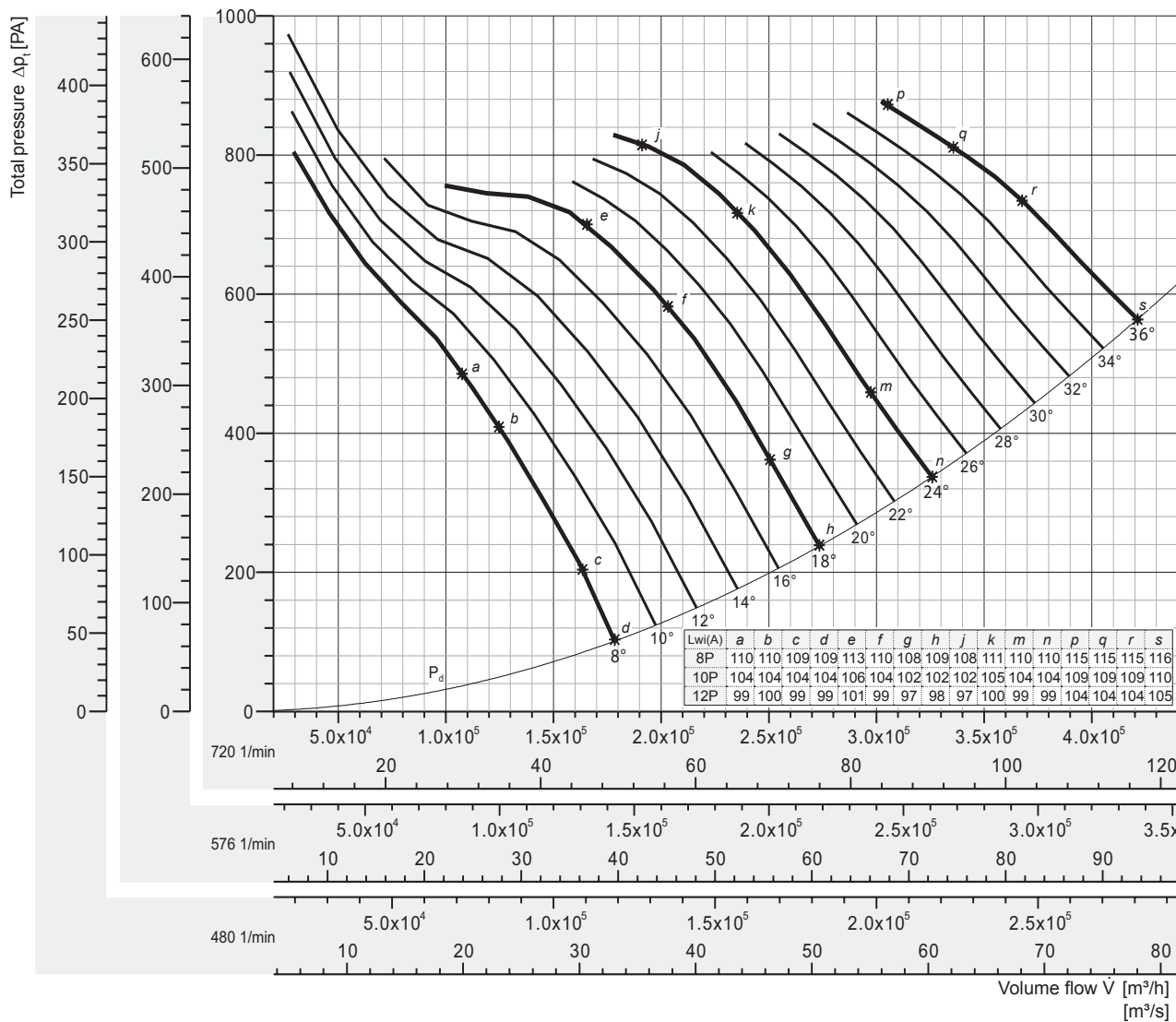
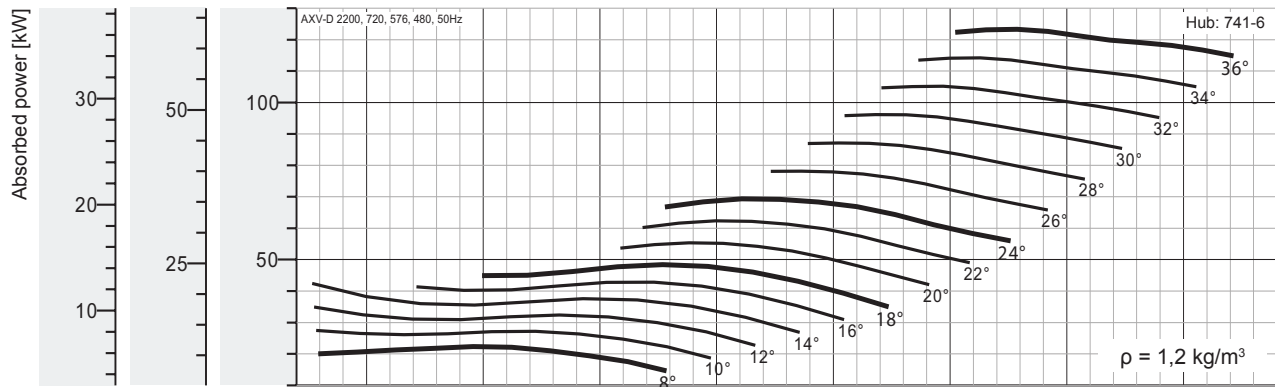

Peak absorbed power [kW]

n [min ⁻¹]	Pitch angle [°]														
	8	10	12	14	16	18	20	22	24	26	28	30	32	34	36
480 motor	6,62	8,14	10,3	12,6	12,7	14,3	16,4	18,4	20,5	23,1	25,7	28,4	31,2	33,8	36,5
576 motor	11,4	14,1	17,9	21,7	21,9	24,8	28,3	31,9	35,5	39,9	44,4	49,2	53,9	58,4	63,1
720 motor	22,4	27,5	34,9	42,4	42,8	48,4	55,2	62,2	69,3	77,9	86,8	96,0	105,3	114,0	123,3

Fan test laboratory AMCA 210/99 Fig.12, Test Chamber. Performance certified is for installation type D - Ducted inlet, Ducted outlet. Performance ratings do not include the effects of appurtenances (accessories-belt cover, pulley & belt). Power rating (kW) does not include transmission losses.

The A-weighted sound ratings shown have been calculated per AMCA International Standard 301. Values shown are for inlet Lw(A) sound power levels for installation Type D: ducted inlet, ducted outlet. Ratings include the effects of duct end correction.

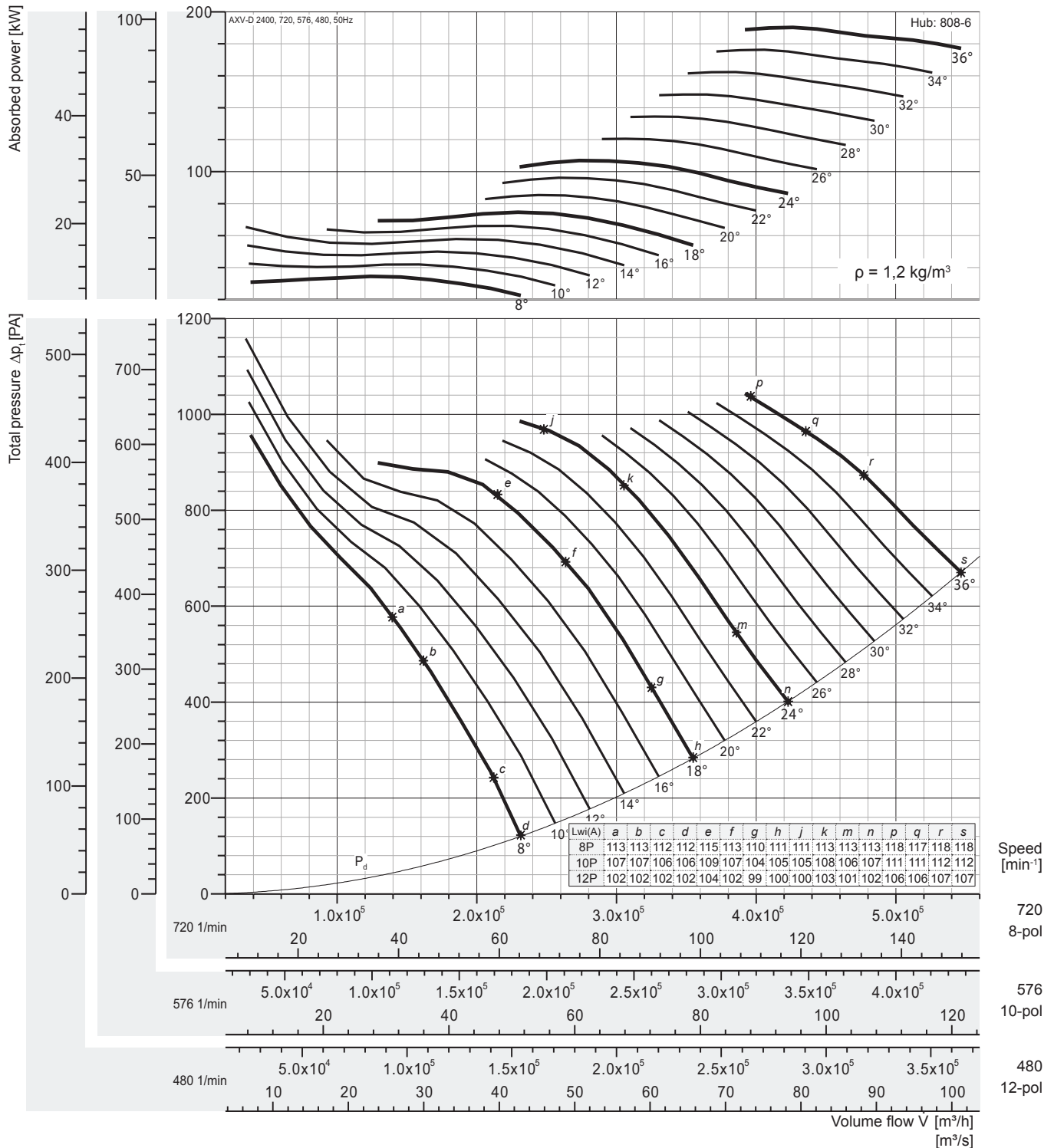

Peak absorbed power [kW]

n [min ⁻¹]	Pitch angle [°]														
	8	10	12	14	16	18	20	22	24	26	28	30	32	34	36
480 motor	10,2	12,6	16,0	19,4	19,6	22,1	25,3	28,4	31,7	35,6	39,7	43,9	48,1	52,1	56,4
	11	15	18,5	22		30		37		45		55		75	
576 motor	17,7	21,7	27,6	33,5	33,8	38,2	43,6	49,2	54,7	61,5	68,5	75,9	83,2	90,0	97,4
	18,5	22	30	37		45		55		75		90		110	
720 motor	34,5	42,4	53,9	65,4	66,1	74,6	85,2	96,0	106,9	120,2	133,9	148,2	162,4	175,9	190,3
	37	45	55	75		90		110		132		160		200	

Fan test laboratory AMCA 210/99 Fig.12, Test Chamber. Performance certified is for installation type D - Ducted inlet, Ducted outlet. Performance ratings do not include the effects of appurtenances (accessories-belt cover, pulley & belt). Power rating (kW) does not include transmission losses.

The A-weighted sound ratings shown have been calculated per AMCA International Standard 301. Values shown are for inlet Lw(A) sound power levels for installation Type D: ducted inlet, ducted outlet. Ratings include the effects of duct end correction.



Performance Curve

AXV-D 2500, 50 Hz

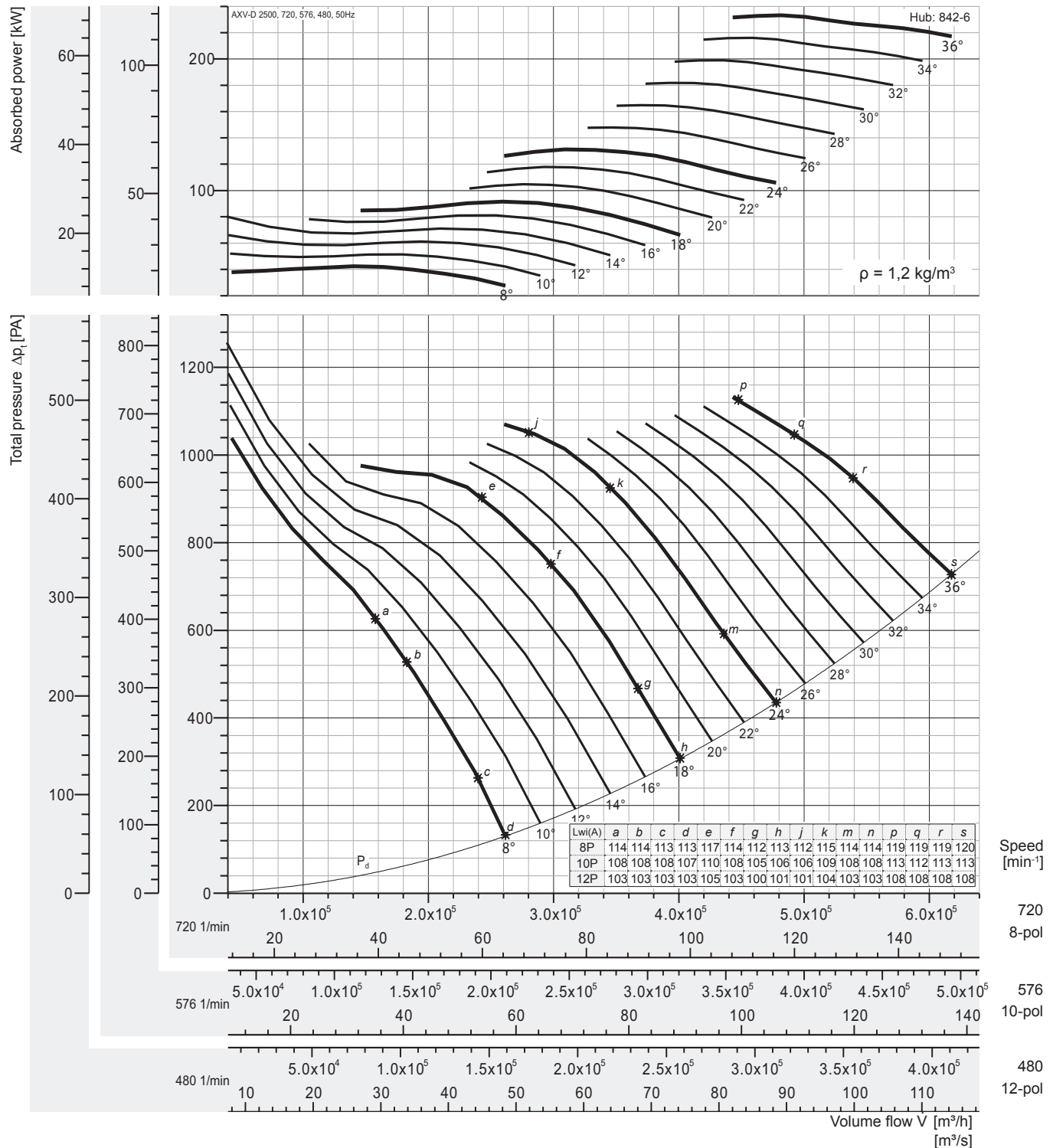

Peak absorbed power [kW]

n [min ⁻¹]	Pitch angle [°]														
	8	10	12	14	16	18	20	22	24	26	28	30	32	34	36
480 motor	12,5	15,4	19,6	23,8	24,0	27,1	31,0	34,9	38,8	43,7	48,6	53,8	59,0	63,9	69,1
	15	18,5	22	30			37	45		55		75			
576 motor	21,7	26,6	33,8	41,1	41,5	46,9	53,5	60,3	67,1	75,4	84,0	93,0	102,0	110,4	119,5
	22	30	37	45		55	75		90		110		132		
720 motor	42,3	52,0	66,1	80,2	81,0	91,5	104,5	117,7	131,1	147,3	164,2	181,7	199,2	215,7	233,3
	45	55	75	90		110		132		160	200			250	

Fan test laboratory AMCA 210/99 Fig.12, Test Chamber. Performance certified is for installation type D - Ducted inlet, Ducted outlet. Performance ratings do not include the effects of appurtenances (accessories-belt cover, pulley & belt). Power rating (kW) does not include transmission losses.

The A-weighted sound ratings shown have been calculated per AMCA International Standard 301. Values shown are for inlet Lw(A) sound power levels for installation Type D: ducted inlet, ducted outlet. Ratings include the effects of duct end correction.

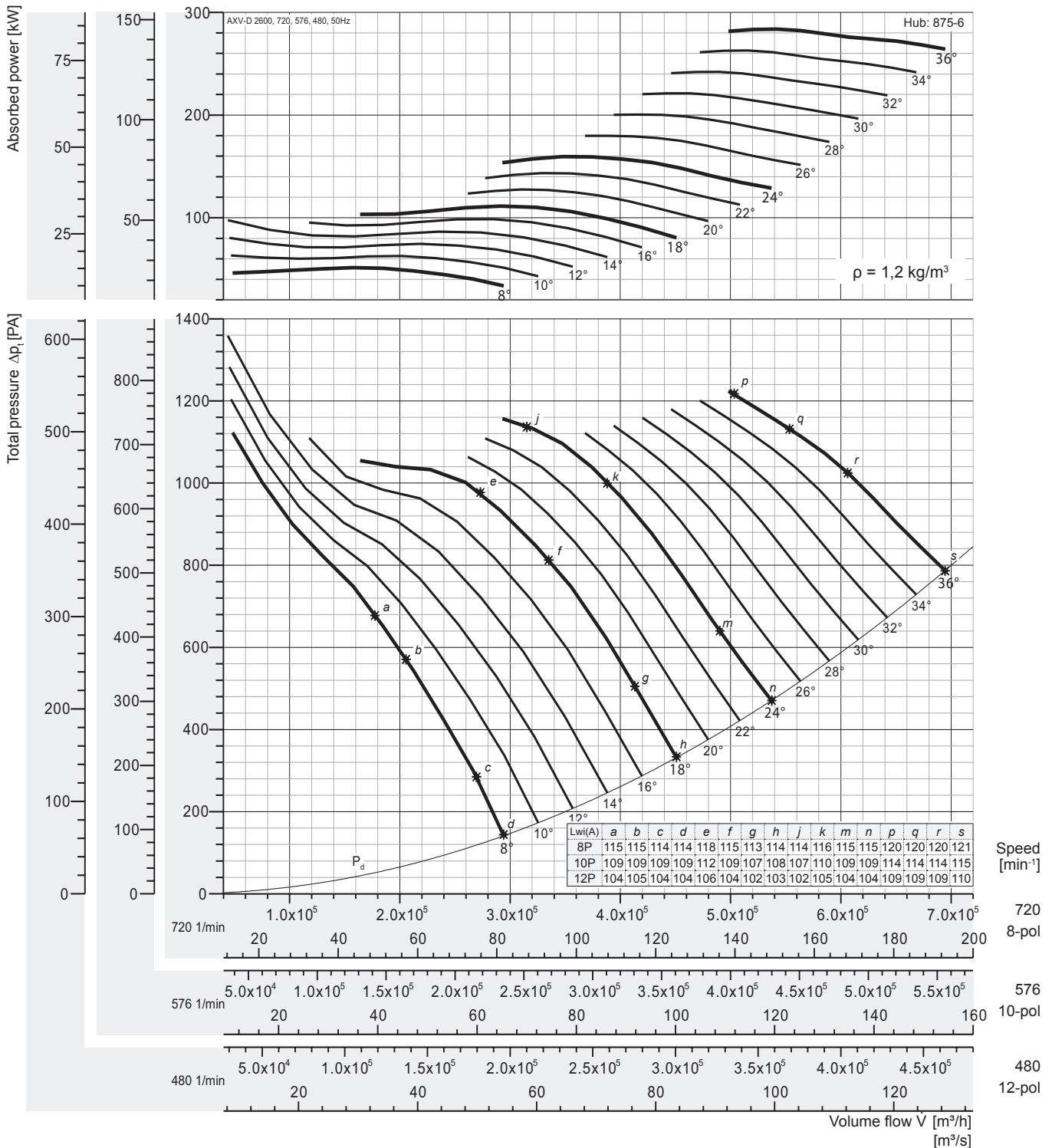

Peak absorbed power [kW]

n [min ⁻¹]	Pitch angle [°]														
	8	10	12	14	16	18	20	22	24	26	28	30	32	34	36
480 motor	15,2	18,7	23,8	28,9	29,2	33,0	37,7	42,4	47,2	53,1	59,1	65,5	71,8	77,7	84,1
	18,5	22	30			37	45		55		75			90	
576 motor	26,3	32,4	41,2	50,0	50,4	57,0	65,1	73,3	81,6	91,7	102,2	113,1	124,0	134,3	145,3
	30	37	45	55		75			90	110		132		160	
720 motor	51,4	63,2	80,4	97,6	98,5	111,3	127,1	143,1	159,4	179,2	199,6	220,9	242,2	262,3	283,7
	55	75	90	110		132		160		200		250		315	

Fan test laboratory AMCA 210/99 Fig.12, Test Chamber. Performance certified is for installation type D - Ducted inlet, Ducted outlet. Performance ratings do not include the effects of appurtenances (accessories-belt cover, pulley & belt). Power rating (kW) does not include transmission losses.

The A-weighted sound ratings shown have been calculated per AMCA International Standard 301. Values shown are for inlet LwiA sound power levels for installation Type D: ducted inlet, ducted outlet. Ratings include the effects of duct end correction.



Performance Curve

AXV-D 2800, 50 Hz

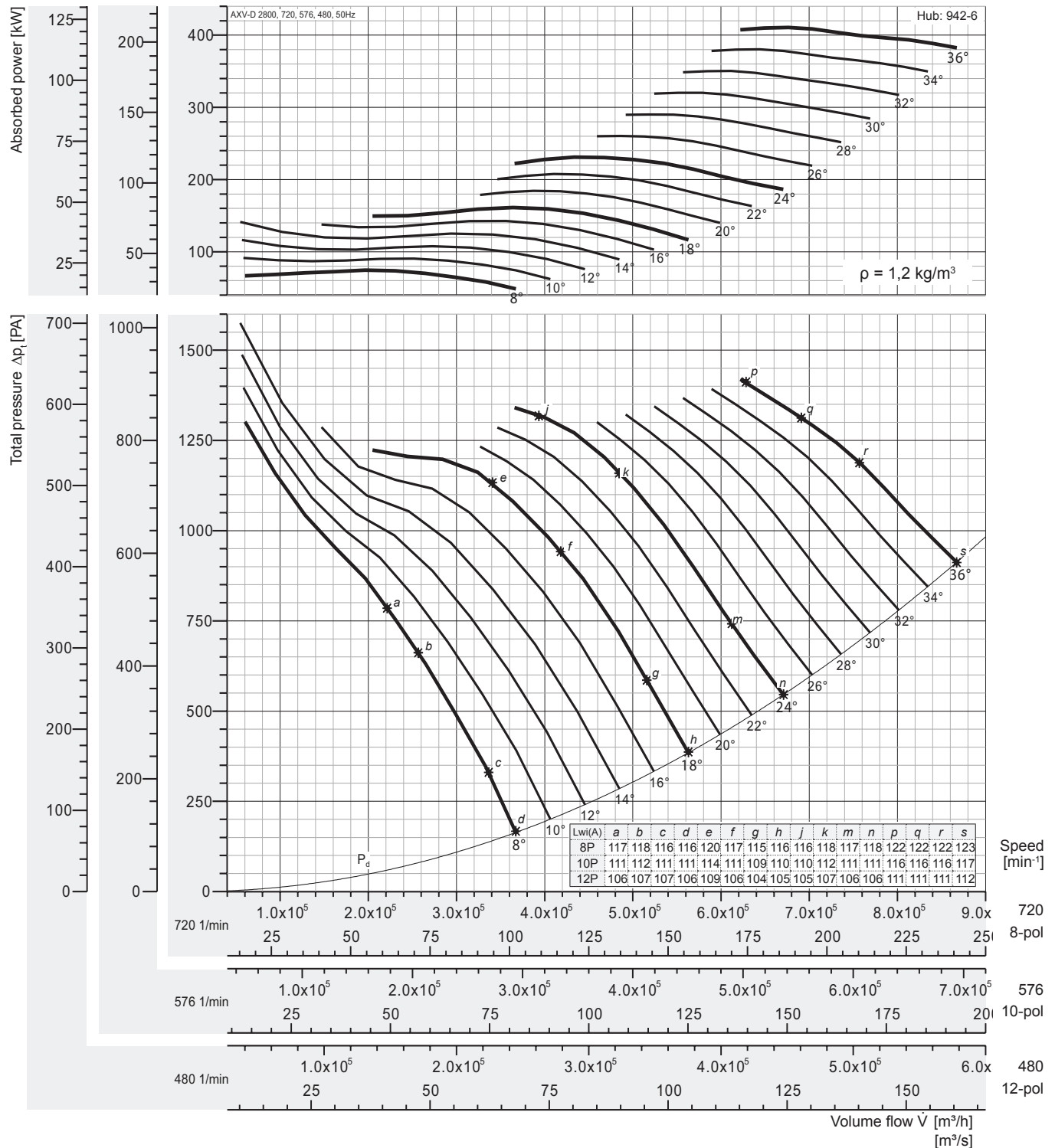

Peak absorbed power [kW]

n [min⁻¹]	Pitch angle [°]														
	8	10	12	14	16	18	20	22	24	26	28	30	32	34	36
480 motor	22,0	27,1	34,5	41,8	42,3	47,7	54,5	61,4	68,4	76,8	85,6	94,8	103,9	112,5	121,7
	22	30	37	45		55		75		90		110		132	
576 motor	38,1	46,9	59,6	72,3	73,0	82,5	94,2	106,1	118,1	132,8	148,0	163,8	179,5	194,4	210,3
	45	55	75			90	110		132	160		200			250
720 motor	74,4	91,5	116,4	141,2	142,6	161,1	184,0	207,2	230,8	259,4	289,0	319,8	350,6	379,7	*410,7
	75	110	132	160		200		250		315		355		400	-

Fan test laboratory AMCA 210/99 Fig.12, Test Chamber. Performance certified is for installation type D - Ducted inlet, Ducted outlet. Performance ratings do not include the effects of appurtenances (accessories-belt cover, pulley & belt). Power rating (kW) does not include transmission losses.

The A-weighted sound ratings shown have been calculated per AMCA International Standard 301. Values shown are for inlet Lw(A) sound power levels for installation Type D: ducted inlet, ducted outlet. Ratings include the effects of duct end correction.

AMCA - FEG rating

Fan Efficiency Grade - AXV-D



Certified FEGs are determined in accordance with AMCA 205-12 Energy Efficiency Classification for fans. In conjunction with AMCA 211-05 (Rev. 6/12) Certified Ratings Program, Product Rating Manual for Fan Air Performance. This classification is based on fan peak (optimum) total efficiency for a given fan speed, fan size and application category. For the purpose of energy classification, the peak efficiency can be determined at a speed not higher than the maximum design speed of the fan.

The AMCA Certified Ratings Seal applies to the Fan Efficiency Grade (FEG) for AXV series Axial Fan model AXV-D 500 to AXV-D 2800 as shown in the table below.

Fan Model No.	Fan Speed (rpm)	Fan Outlet Area (m ²)	Fan Efficiency Grades	Fan Model No.	Fan Speed (rpm)	Fan Outlet Area (m ²)	Fan Efficiency Grade
AXV-D 500	1728/1152/864	0,1987	FEG71	AXV-D 1400	1152/864/691	1,5504	FEG71
AXV-D 560	1728/1152/864	0,2507	FEG71	AXV-D 1600	1152/864/691	2,0232	FEG71
AXV-D 630	1728/1152/864	0,3157	FEG71	AXV-D 1800	1152/864/691	2,5588	FEG71
AXV-D 710	1728/1152/864	0,3970	FEG71	AXV-D 2000	1152/864/691	3,1573	FEG71
AXV-D 800	1728/1152/864	0,4989	FEG71	AXV-D 2200	864/691/576	3,8186	FEG71
AXV-D 900	1728/1152/864	0,6277	FEG71	AXV-D 2400	864/691/576	4,5428	FEG71
AXV-D 1000	1728/1152/864	0,7901	FEG71	AXV-D 2500	864/691/576	4,9284	FEG71
AXV-D 1120	1728/1152/864	0,9940	FEG71	AXV-D 2600	864/691/576	5,3297	FEG71
AXV-D 1250	1728/1152/864	1,2272	FEG71	AXV-D 2800	864/691/576	6,1795	FEG71

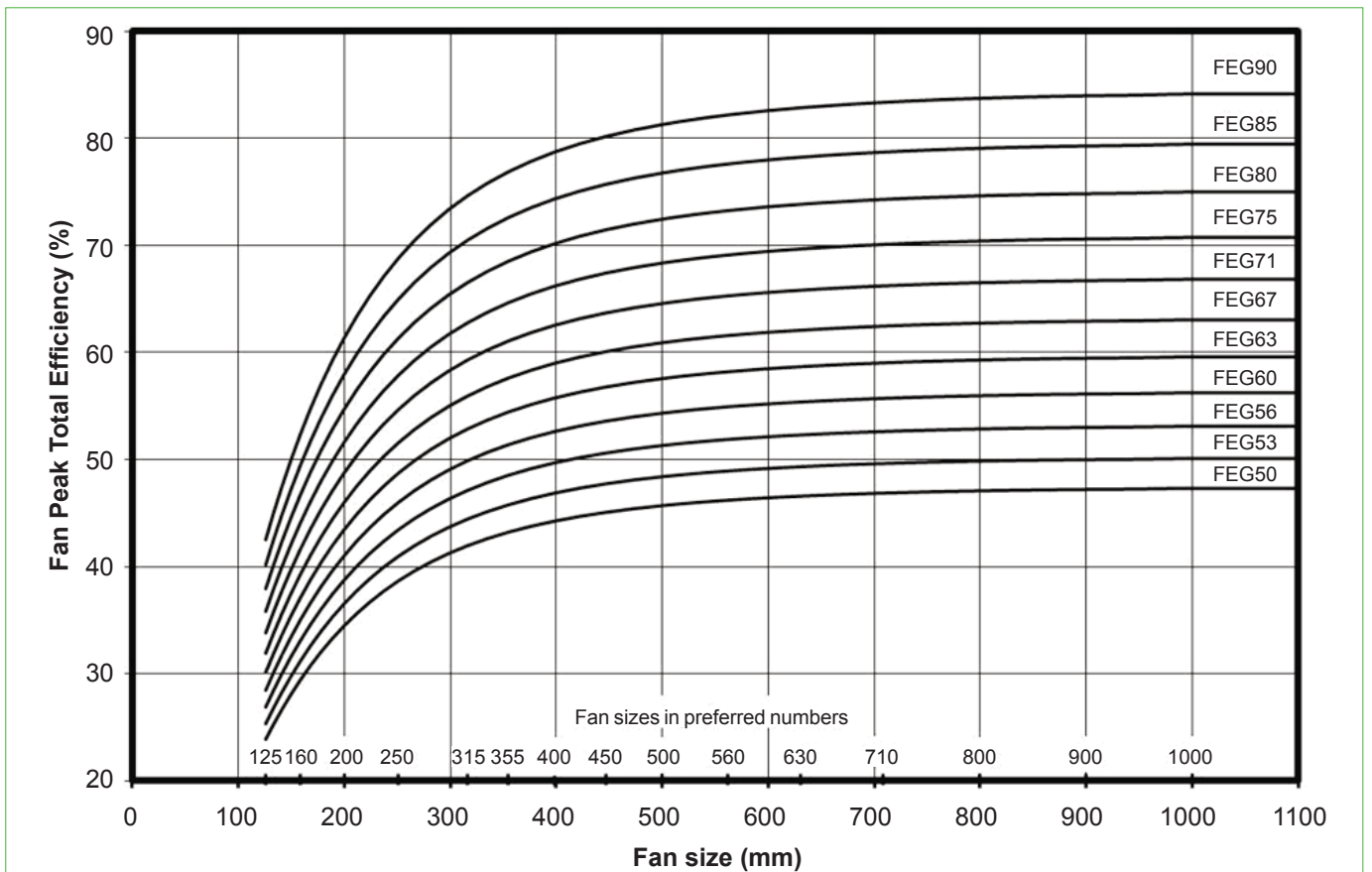



Performance Curve

AXV-D 500, 60 Hz

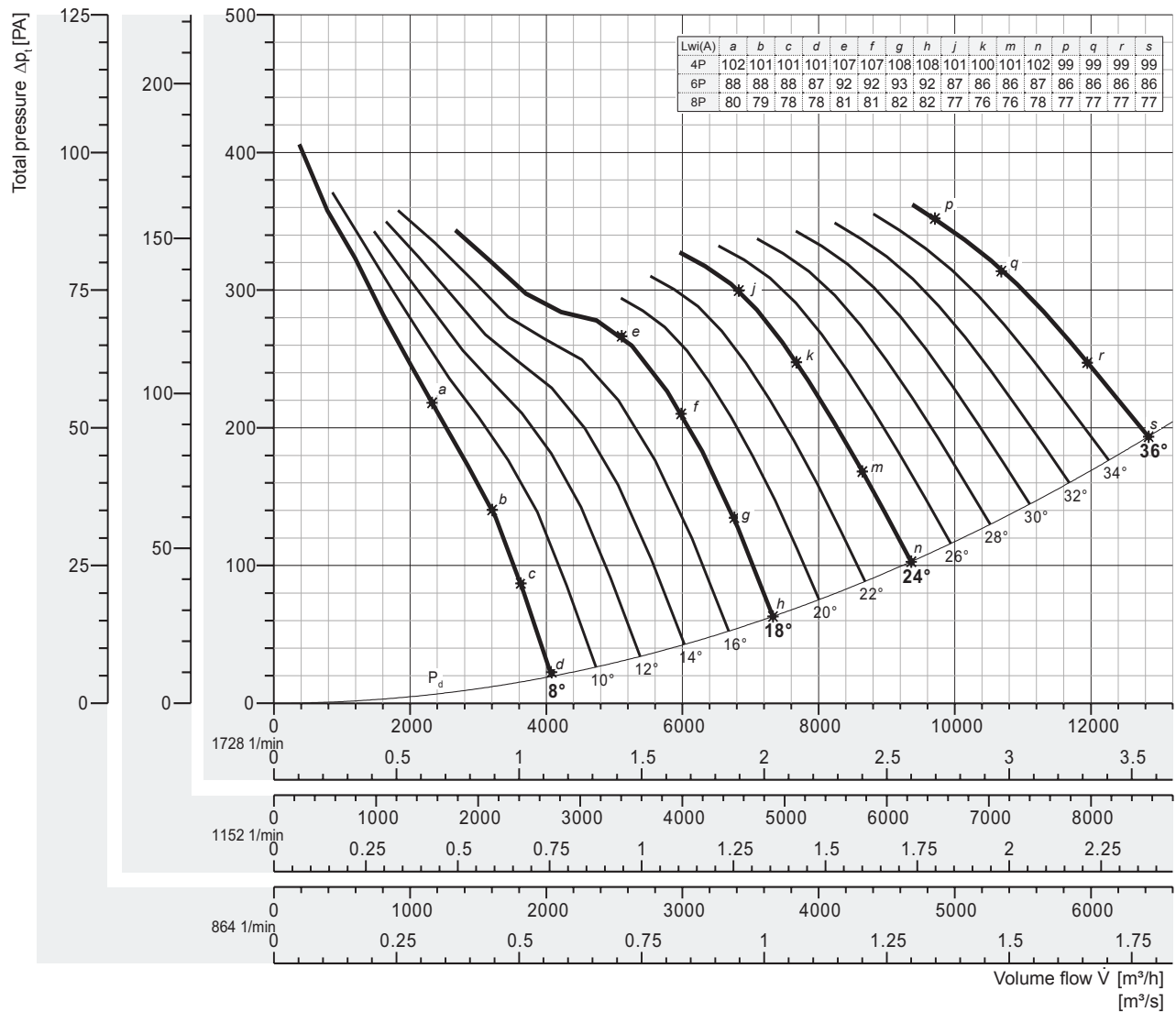
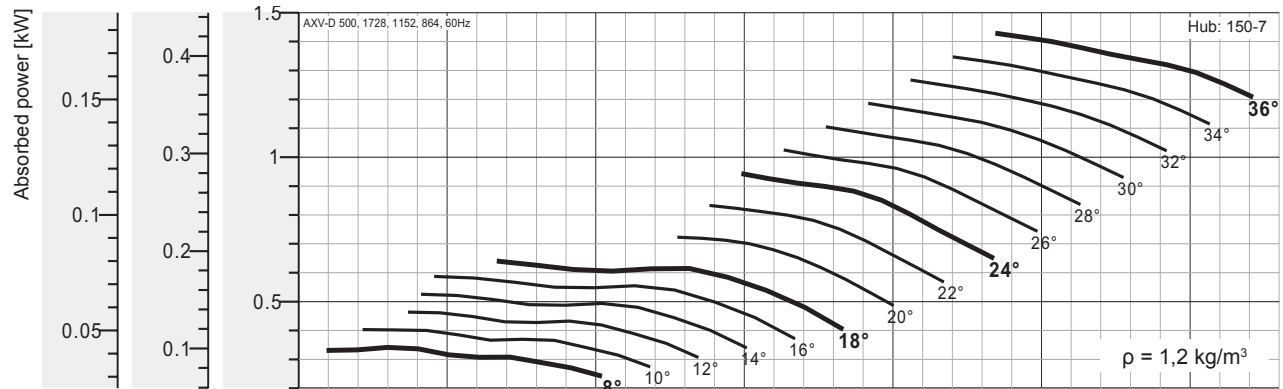

Peak absorbed power [kW]

n [min ⁻¹]	Pitch angle [°]														
	8	10	12	14	16	18	20	22	24	26	28	30	32	34	36
864 motor	0,043	0,050	0,058	0,066	0,073	0,080	0,090	0,104	0,118	0,128	0,138	0,148	0,158	0,168	0,179
	0,37														
1152 motor	0,101	0,120	0,137	0,156	0,174	0,190	0,214	0,247	0,280	0,304	0,327	0,351	0,375	0,399	0,423
	0,37												0,55		
1728 motor	0,341	0,403	0,464	0,526	0,588	0,640	0,723	0,833	0,944	1,02	1,10	1,19	1,27	1,35	1,43
	0,37		0,55		0,75		1,1		1,5						

Fan test laboratory AMCA 210/99 Fig.12, Test Chamber. Performance certified is for installation type D - Ducted inlet, Ducted outlet. Performance ratings do not include the effects of appurtenances (accessories-belt cover, pulley & belt). Power rating (kW) does not include transmission losses.

The A-weighted sound ratings shown have been calculated per AMCA International Standard 301. Values shown are for inlet Lw(A) sound power levels for installation Type D: ducted inlet, ducted outlet. Ratings include the effects of duct end correction.

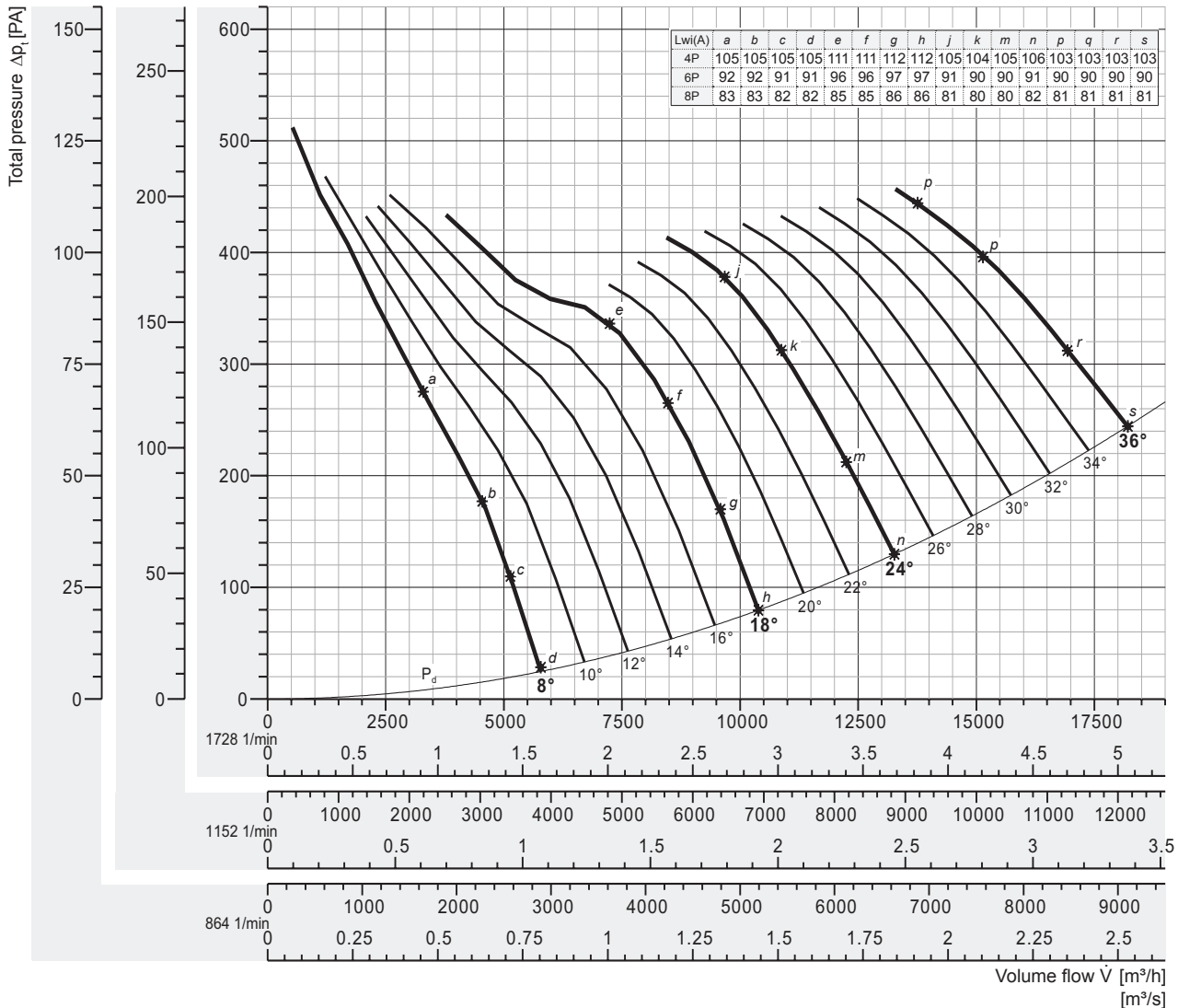
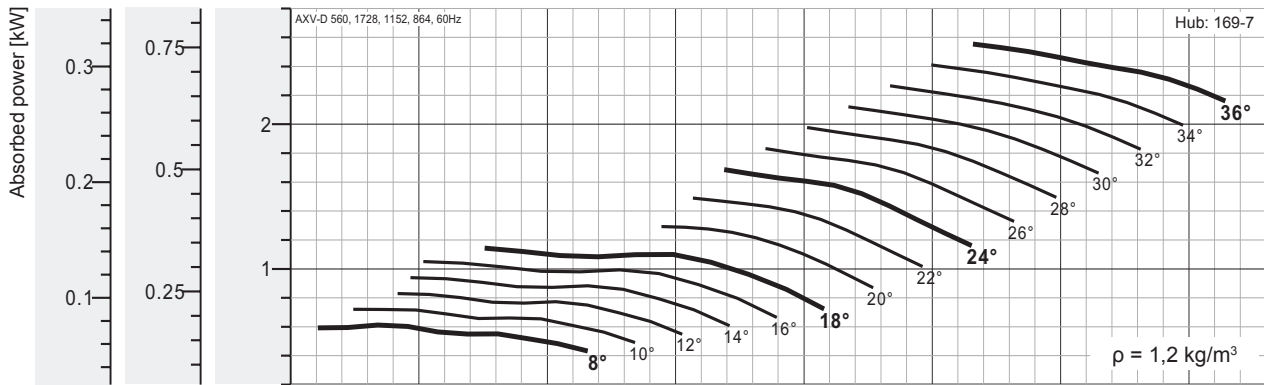

Peak absorbed power [kW]

n [min ⁻¹]	Pitch angle [°]														
	8	10	12	14	16	18	20	22	24	26	28	30	32	34	36
864 motor	0,076	0,090	0,104	0,118	0,131	0,143	0,162	0,186	0,211	0,229	0,247	0,265	0,283	0,301	0,319
	0,37														
1152 motor	0,181	0,214	0,246	0,279	0,311	0,339	0,383	0,441	0,500	0,543	0,586	0,628	0,671	0,714	0,757
	0,37						0,55				0,75				1,1
1728 motor	0,610	0,721	0,829	0,940	1,05	1,14	1,29	1,49	1,69	1,83	1,98	2,12	2,26	2,41	2,55
	0,75	1,1				1,5			2,2				3		

Fan test laboratory AMCA 210/99 Fig.12, Test Chamber. Performance certified is for installation type D - Ducted inlet, Ducted outlet. Performance ratings do not include the effects of appurtenances (accessories-belt cover, pulley & belt). Power rating (kW) does not include transmission losses.

The A-weighted sound ratings shown have been calculated per AMCA International Standard 301. Values shown are for inlet Lw(A) sound power levels for installation Type D: ducted inlet, ducted outlet. Ratings include the effects of duct end correction.



Performance Curve

AXV-D 630, 60 Hz

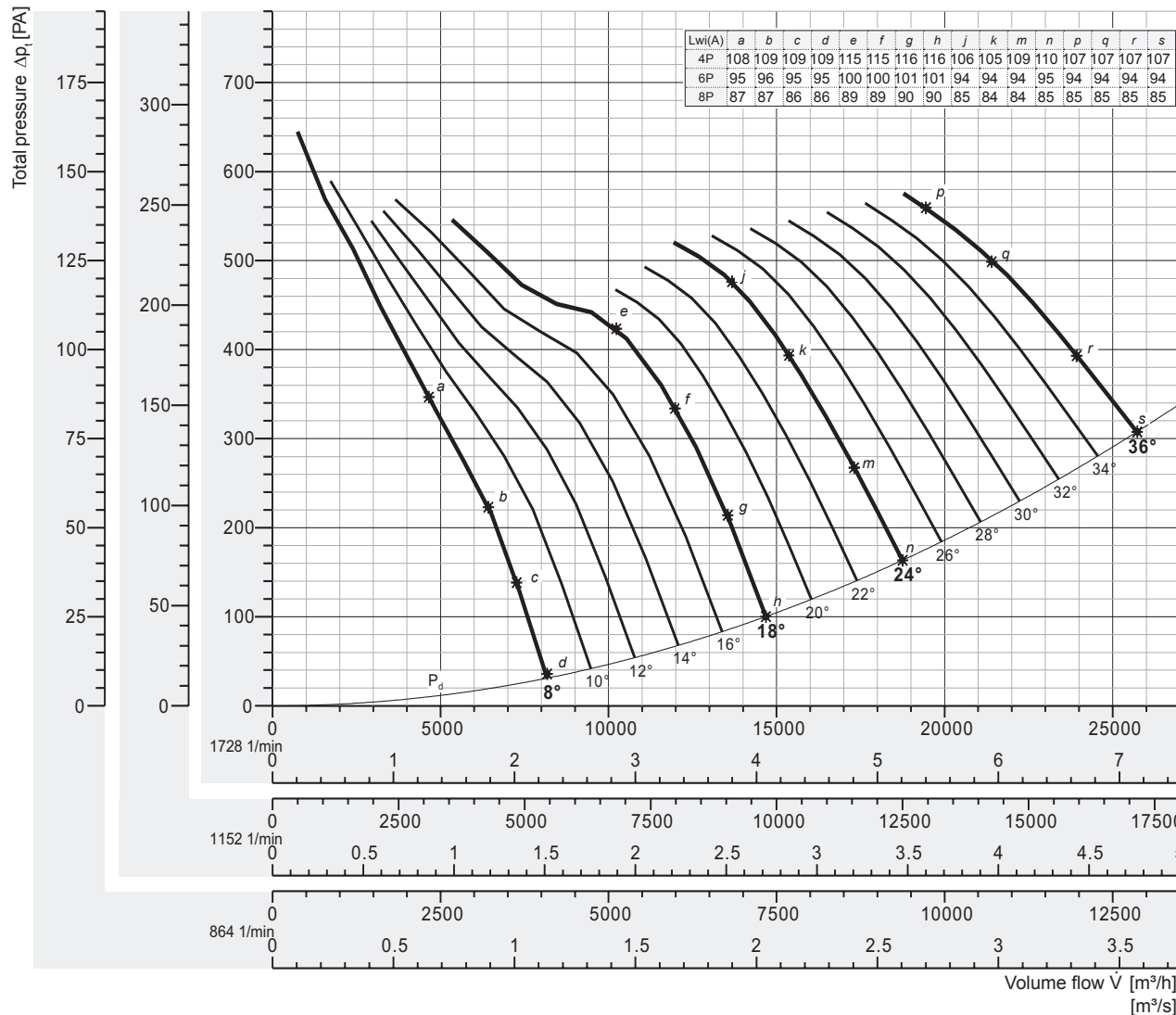
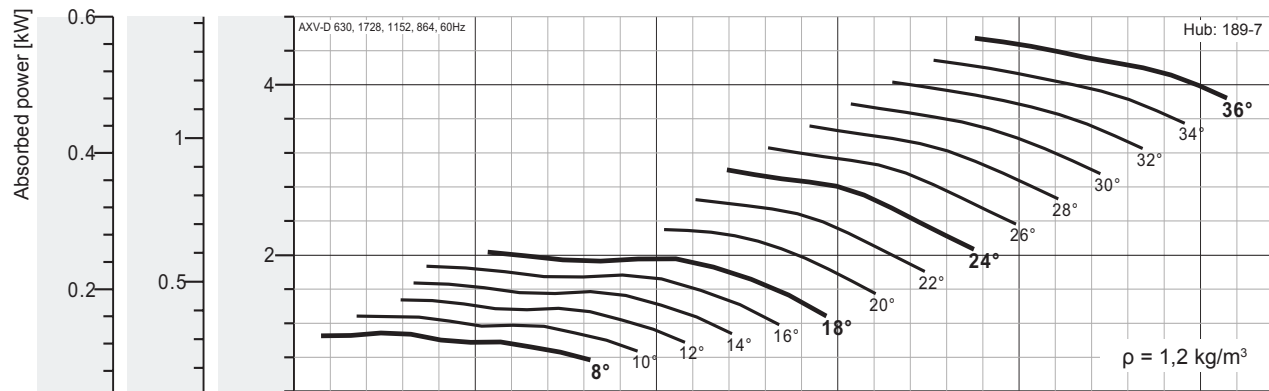

Peak absorbed power [kW]

n [min ⁻¹]	Pitch angle [°]														
	8	10	12	14	16	18	20	22	24	26	28	30	32	34	36
864 motor	0,136	0,160	0,185	0,209	0,234	0,255	0,288	0,331	0,375	0,407	0,440	0,472	0,504	0,536	0,568
	0,37								0,55						0,75
1152 motor	0,322	0,380	0,437	0,496	0,554	0,603	0,682	0,786	0,890	0,966	1,04	1,12	1,19	1,27	1,35
	0,37	0,55		0,75				1,1				1,5			
1728 motor	1,09	1,28	1,48	1,67	1,87	2,04	2,30	2,65	3,00	3,26	3,52	3,77	4,03	4,29	4,55
	1,1	1,5	2,2				3			4			5,5		

Fan test laboratory AMCA 210/99 Fig.12, Test Chamber. Performance certified is for installation type D - Ducted inlet, Ducted outlet. Performance ratings do not include the effects of appurtenances (accessories-belt cover, pulley & belt). Power rating (kW) does not include transmission losses.

The A-weighted sound ratings shown have been calculated per AMCA International Standard 301. Values shown are for inlet Lw(A) sound power levels for installation Type D: ducted inlet, ducted outlet. Ratings include the effects of duct end correction.

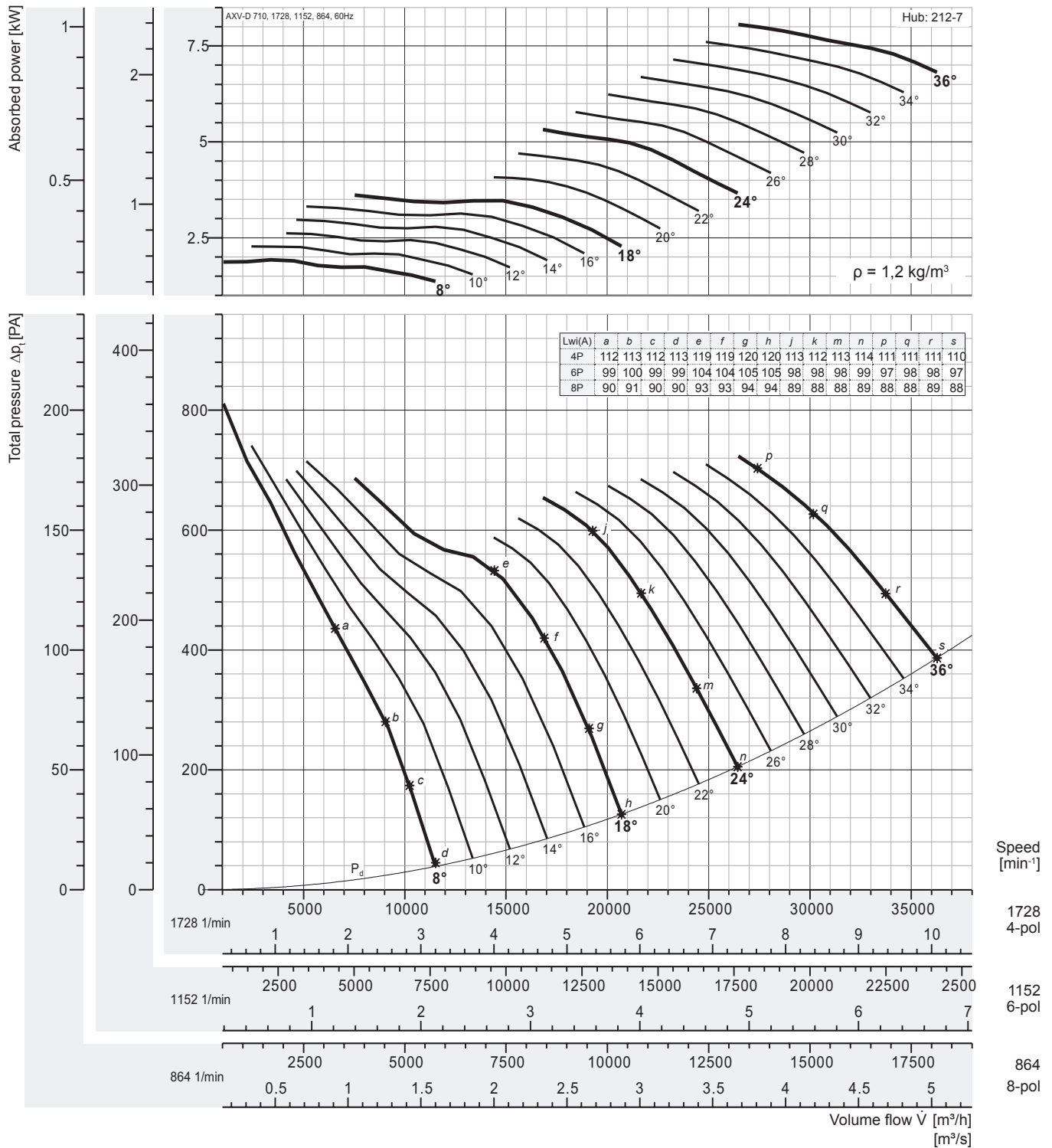

Peak absorbed power [kW]

n [min ⁻¹]	Pitch angle [°]														
	8	10	12	14	16	18	20	22	24	26	28	30	32	34	36
864 motor	0,241	0,284	0,327	0,370	0,414	0,451	0,510	0,588	0,665	0,722	0,779	0,836	0,893	0,950	1,01
	0,37			0,55				0,75			1,1				
1152 motor	0,570	0,674	0,775	0,879	0,982	1,07	1,21	1,39	1,58	1,71	1,85	1,98	2,12	2,25	2,39
	0,75		1,1				1,5			2,2				3	
1728 motor	1,92	2,28	2,62	2,97	3,31	3,61	4,08	4,70	5,323	5,78	6,23	6,69	7,15	7,60	8,06
	2,2	3		4				5,5			7,5			11	

Fan test laboratory AMCA 210/99 Fig.12, Test Chamber. Performance certified is for installation type D - Ducted inlet, Ducted outlet. Performance ratings do not include the effects of appurtenances (accessories-belt cover, pulley & belt). Power rating (kW) does not include transmission losses.

The A-weighted sound ratings shown have been calculated per AMCA International Standard 301. Values shown are for inlet Lw(A) sound power levels for installation Type D: ducted inlet, ducted outlet. Ratings include the effects of duct end correction.



Performance Curve

AXV-D 800, 60 Hz

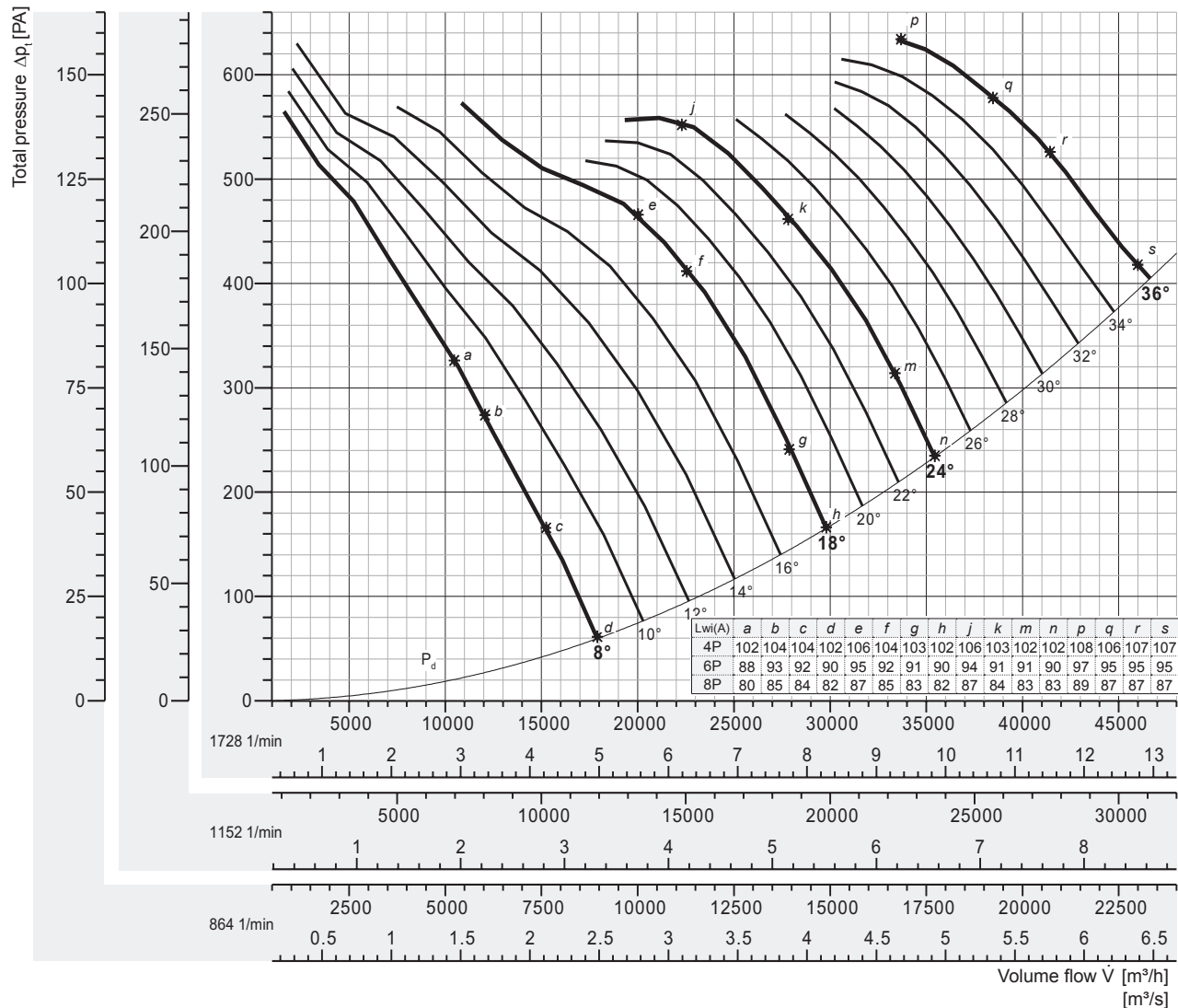
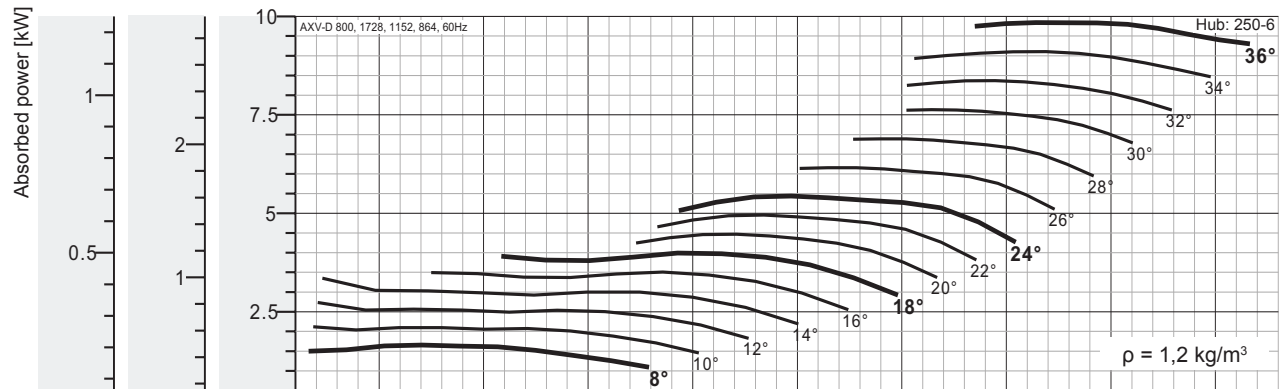

Peak absorbed power [kW]

n [min ⁻¹]	Pitch angle [°]														
	8	10	12	14	16	18	20	22	24	26	28	30	32	34	36
864 motor	0,207	0,265	0,342	0,419	0,438	0,499	0,559	0,620	0,680	0,768	0,860	0,953	1,05	1,14	1,23
1152 motor	0,490	0,627	0,811	0,994	1,04	1,18	1,32	1,47	1,61	1,82	2,04	2,26	2,48	2,70	2,92
1728 motor	1,65	2,12	2,74	3,35	3,50	3,99	4,47	4,96	5,44	6,15	6,88	7,63	8,37	9,12	9,86

Fan test laboratory AMCA 210/99 Fig.12, Test Chamber. Performance certified is for installation type D - Ducted inlet, Ducted outlet. Performance ratings do not include the effects of appurtenances (accessories-belt cover, pulley & belt). Power rating (kW) does not include transmission losses.

The A-weighted sound ratings shown have been calculated per AMCA International Standard 301. Values shown are for inlet Lw(A) sound power levels for installation Type D: ducted inlet, ducted outlet. Ratings include the effects of duct end correction.

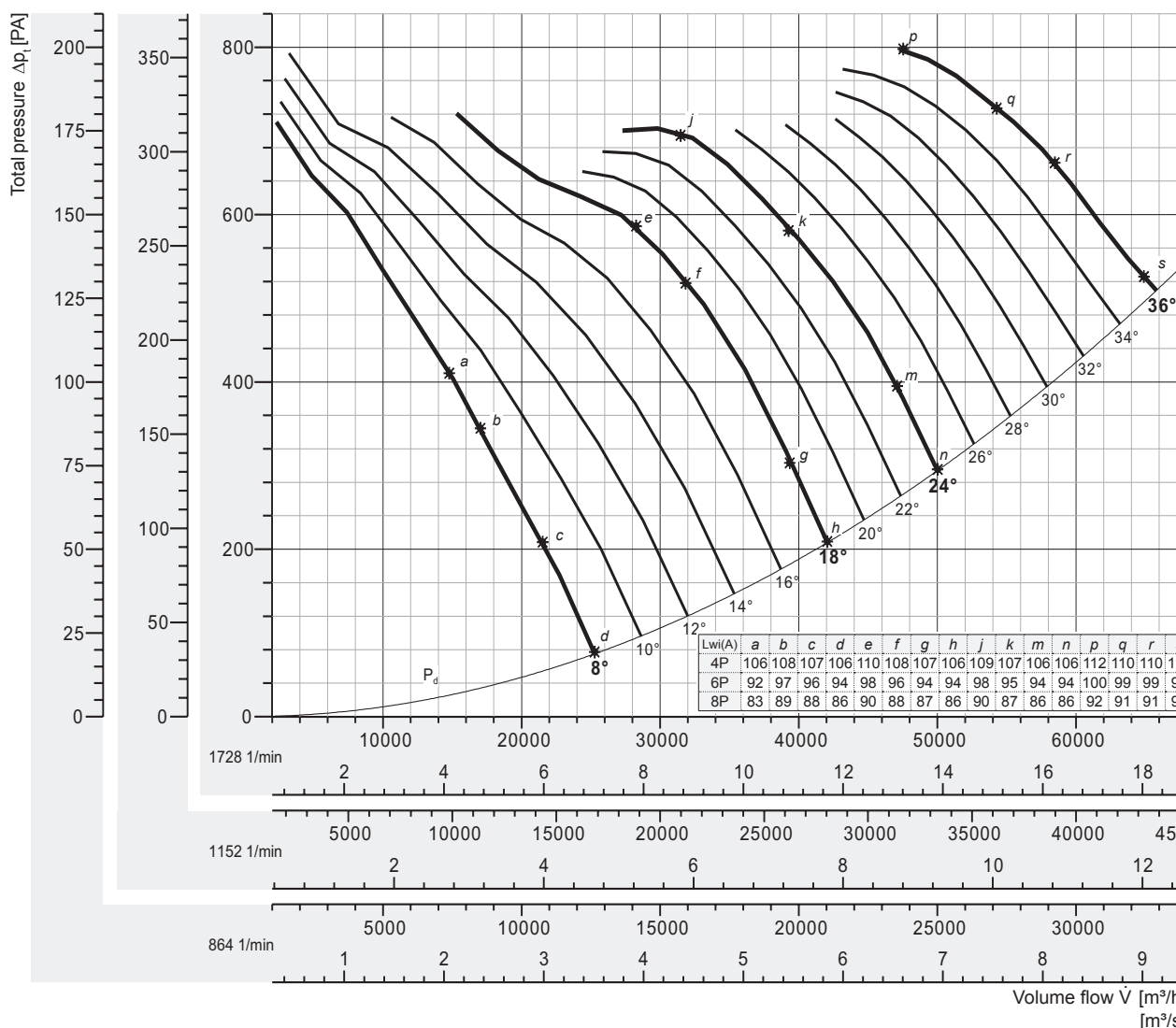
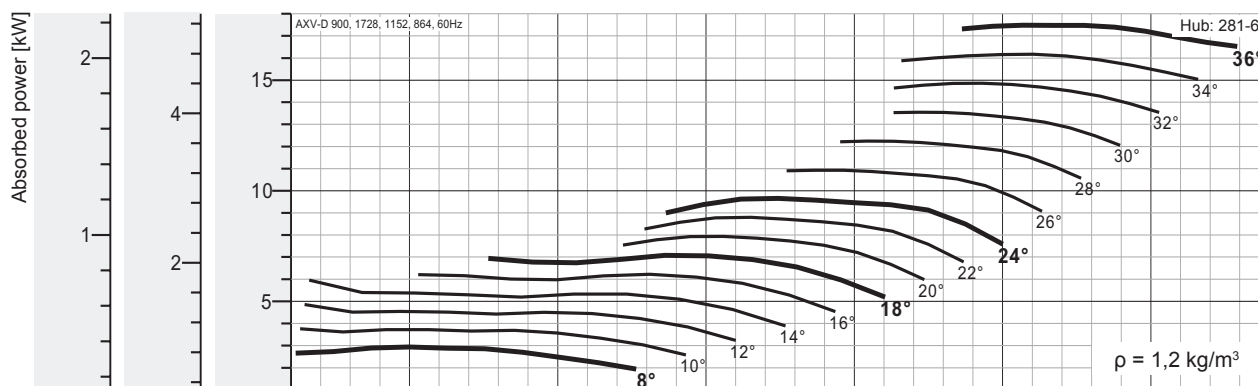

Speed [min⁻¹]

1728
4-pol

1152
6-pol

864
8-pol

Peak absorbed power [kW]

n [min ⁻¹]	Pitch angle [°]														
	8	10	12	14	16	18	20	22	24	26	28	30	32	34	36
864 motor	0,367	0,470	0,607	0,745	0,778	0,885	0,993	1,10	1,21	1,36	1,53	1,69	1,86	2,02	2,19
	0,37	0,55	0,75		1,1				1,5			2,2			
1152 motor	0,870	1,11	1,44	1,76	1,84	2,10	2,35	2,61	2,86	3,23	3,62	4,01	4,40	4,80	5,19
	1,1	1,5		2,2		3			4		5,5				
1728 motor	2,94	3,76	4,86	5,96	6,22	7,08	7,94	8,80	9,66	10,9	12,2	13,5	14,9	16,2	17,5
	3	4	5,5	7,5			11				15			18,5	

Fan test laboratory AMCA 210/99 Fig.12, Test Chamber. Performance certified is for installation type D - Ducted inlet, Ducted outlet. Performance ratings do not include the effects of appurtenances (accessories-belt cover, pulley & belt). Power rating (kW) does not include transmission losses.

The A-weighted sound ratings shown have been calculated per AMCA International Standard 301. Values shown are for inlet Lw_iA sound power levels for installation Type D: ducted inlet, ducted outlet. Ratings include the effects of duct end correction.



Performance Curve

AXV-D 1000, 60 Hz

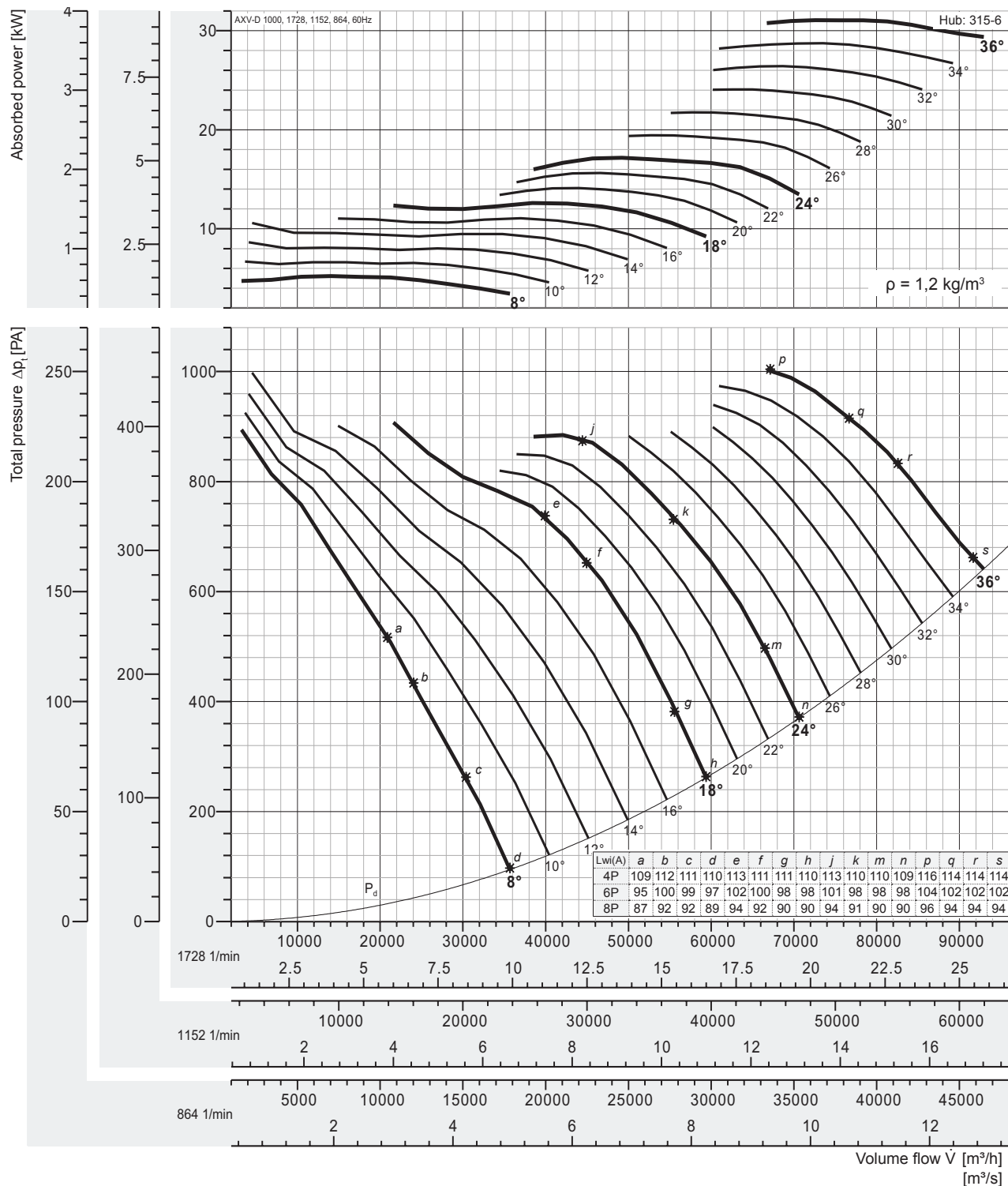

Peak absorbed power [kW]

n [min ⁻¹]	Pitch angle [°]														
	8	10	12	14	16	18	20	22	24	26	28	30	32	34	36
864 motor	0,653	0,836	1,08	1,32	1,38	1,57	1,76	1,96	2,15	2,42	2,71	3,00	3,30	3,60	3,89
	0,75	1,1		1,5		2,2				3			4		
1152 motor	1,55	1,98	2,56	3,14	3,28	3,73	4,18	4,64	5,09	5,75	6,43	7,13	7,83	8,53	9,22
	2,2		3	4			5,5			7,5			11		
1728 motor	5,22	6,68	8,64	10,6	11,1	12,6	14,1	15,6	17,2	19,4	21,7	24,1	26,4	28,8	31,1
	5,5	7,5	11		15			18,5		22		30			37

Fan test laboratory AMCA 210/99 Fig.12, Test Chamber. Performance certified is for installation type D - Ducted inlet, Ducted outlet. Performance ratings do not include the effects of appurtenances (accessories-belt cover, pulley & belt). Power rating (kW) does not include transmission losses.

The A-weighted sound ratings shown have been calculated per AMCA International Standard 301. Values shown are for inlet Lw(A) sound power levels for installation Type D: ducted inlet, ducted outlet. Ratings include the effects of duct end correction.

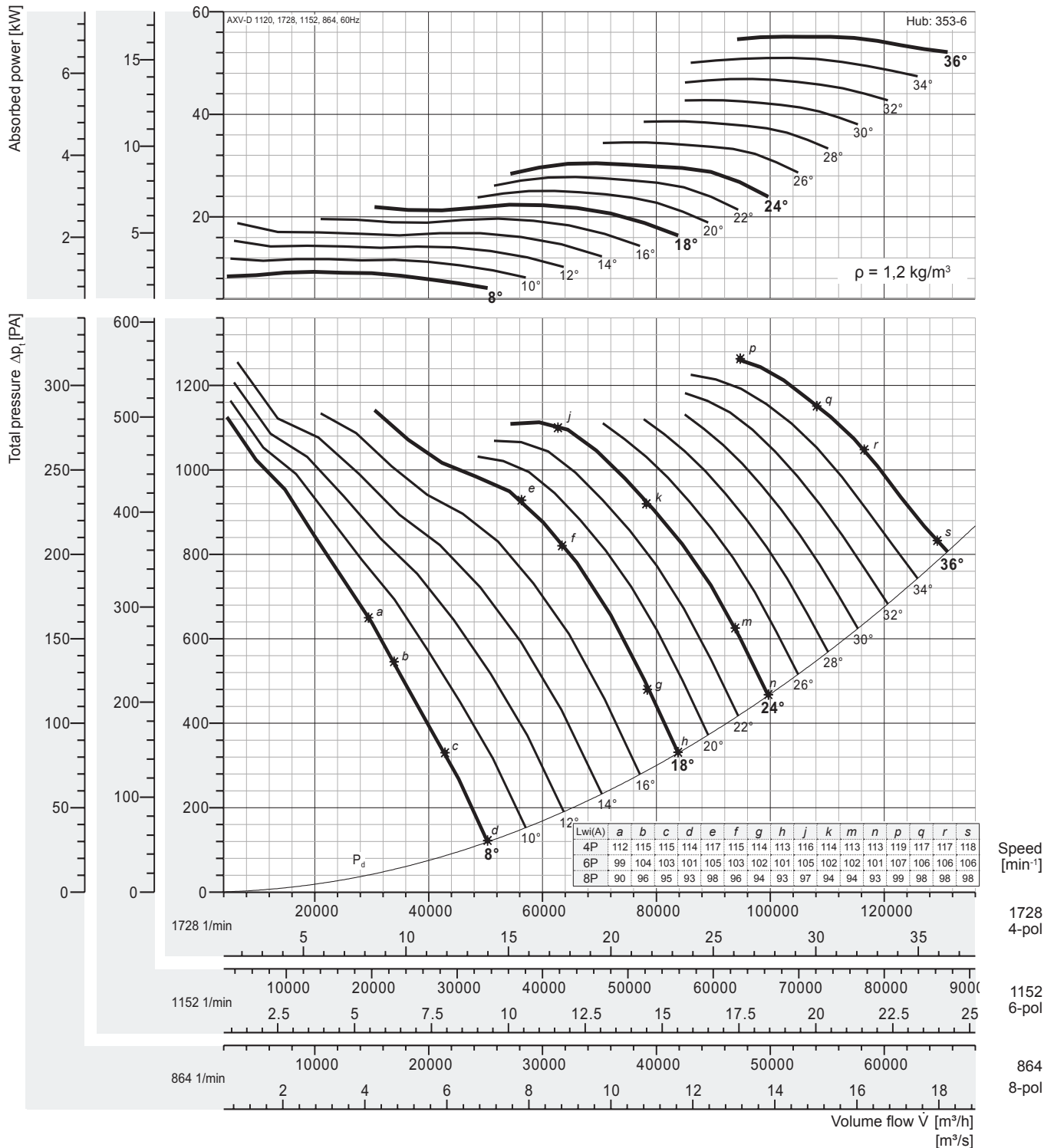

Peak absorbed power [kW]

n [min ⁻¹]	Pitch angle [°]														
	8	10	12	14	16	18	20	22	24	26	28	30	32	34	36
864 motor	1,16	1,48	1,92	2,35	2,45	2,79	3,13	3,47	3,81	4,30	4,82	5,34	5,86	6,38	6,91
	1,5		2,2	3			4			5,5			7,5		
1152 motor	2,75	3,52	4,54	5,57	5,82	6,62	7,43	8,23	9,03	10,2	11,4	12,7	13,9	15,1	16,4
	3	4	5,5	7,5				11			15			18,5	
1728 motor	9,27	11,9	15,3	18,8	19,6	22,4	25,1	27,8	30,5	34,4	38,5	42,7	46,9	51,1	55,3
	11	15	18,5	22		30			37		45		55		

Fan test laboratory AMCA 210/99 Fig.12, Test Chamber. Performance certified is for installation type D - Ducted inlet, Ducted outlet. Performance ratings do not include the effects of appurtenances (accessories-belt cover, pulley & belt). Power rating (kW) does not include transmission losses.

The A-weighted sound ratings shown have been calculated per AMCA International Standard 301. Values shown are for inlet Lw_iA sound power levels for installation Type D: ducted inlet, ducted outlet. Ratings include the effects of duct end correction.



Performance Curve

AXV-D 1250, 60 Hz

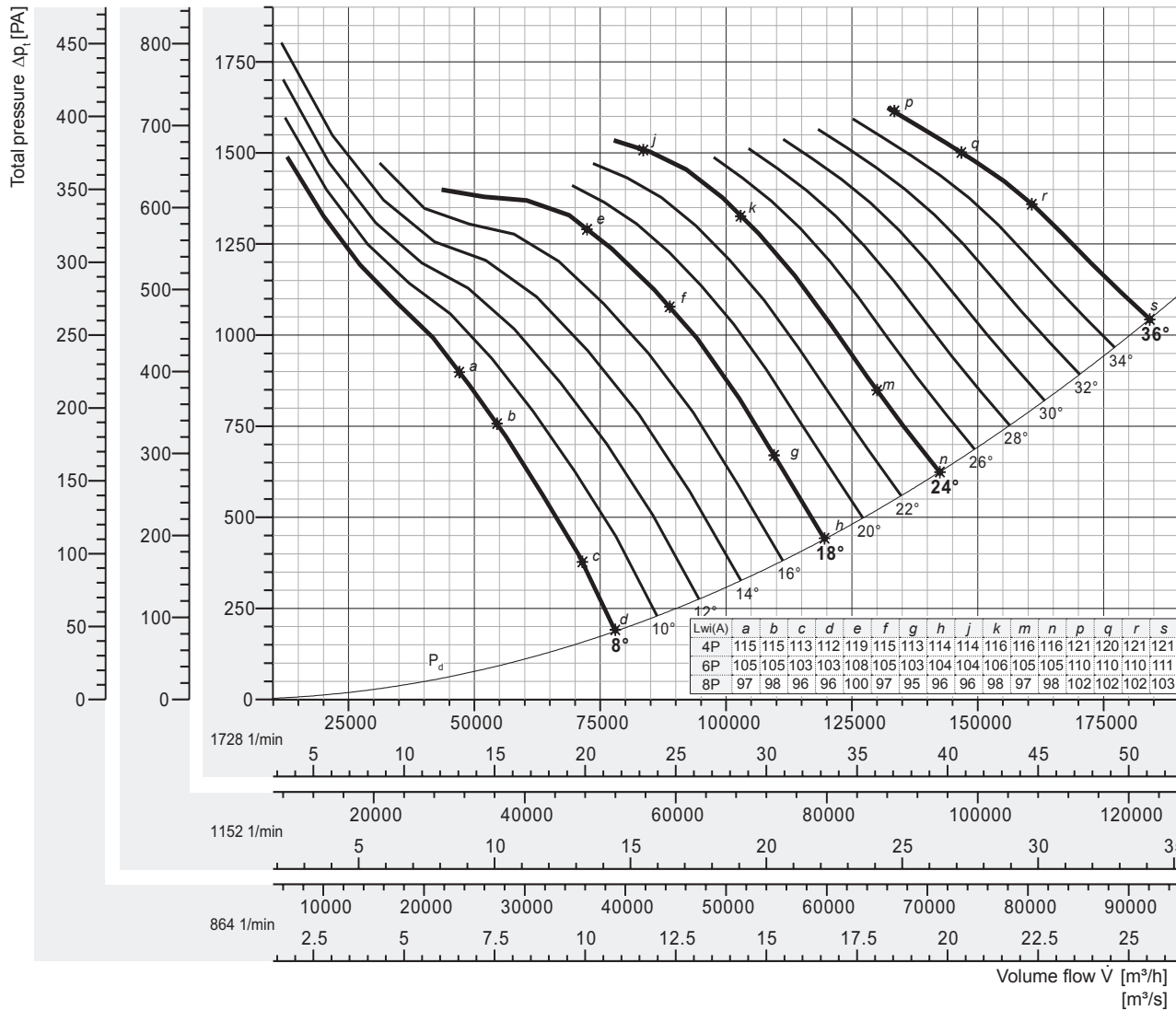
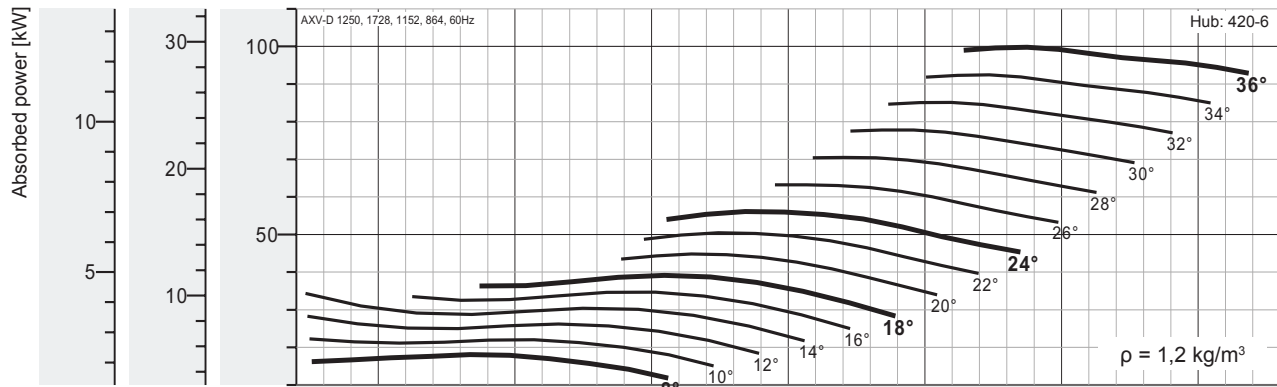

Peak absorbed power [kW]

n [min ⁻¹]	Pitch angle [°]														
	8	10	12	14	16	18	20	22	24	26	28	30	32	34	36
864 motor	2,26	2,78	3,53	4,29	4,33	4,89	5,59	6,29	7,01	7,88	8,78	9,71	10,6	11,5	12,5
	3		4	5,5			7,5			11				15	
1152 motor	5,36	6,59	8,38	10,2	10,3	11,6	13,2	14,9	16,6	18,7	20,8	23,0	25,2	27,3	29,6
	5,5	7,5	11			15			18,5	22		30			
1728 motor	18,1	22,2	28,3	34,3	34,7	39,1	44,7	50,3	56,1	63,0	70,2	77,7	85,2	92,2	99,8
	18,5	30		37		45		55	75			90		110	

Fan test laboratory AMCA 210/99 Fig.12, Test Chamber. Performance certified is for installation type D - Ducted inlet, Ducted outlet. Performance ratings do not include the effects of appurtenances (accessories-belt cover, pulley & belt). Power rating (kW) does not include transmission losses.

The A-weighted sound ratings shown have been calculated per AMCA International Standard 301. Values shown are for inlet Lw(A) sound power levels for installation Type D: ducted inlet, ducted outlet. Ratings include the effects of duct end correction.

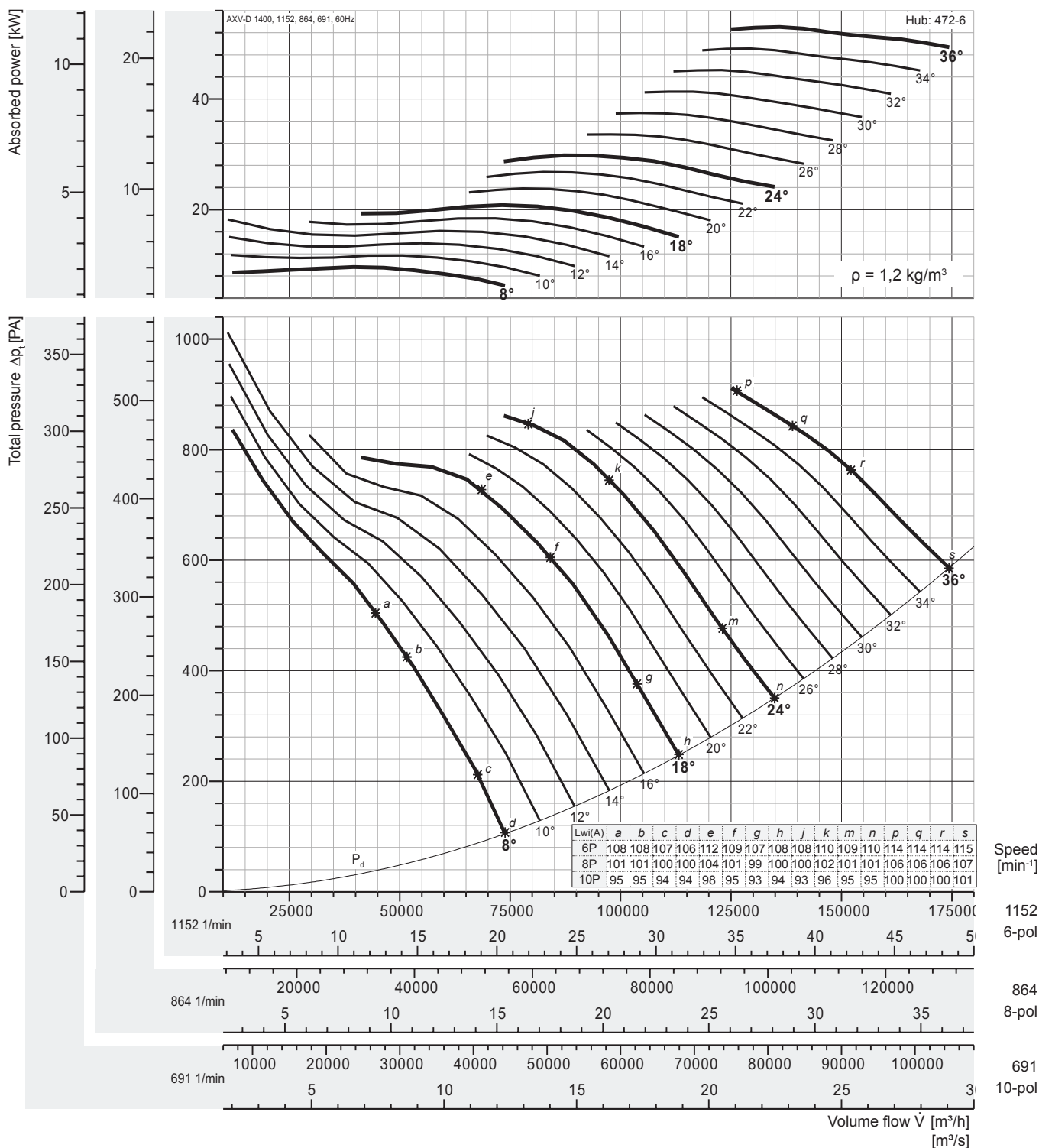

Peak absorbed power [kW]

n [min⁻¹]	Pitch angle [°]														
	8	10	12	14	16	18	20	22	24	26	28	30	32	34	36
691 motor	2,08	2,56	3,26	3,95	3,99	4,51	5,15	5,80	6,46	7,26	8,09	8,95	9,81	10,6	11,5
	2,2	3	4			5,5		7,5			11				15
864 motor	4,07	5,00	6,36	7,72	7,79	8,80	10,1	11,3	12,6	14,2	15,8	17,5	19,2	20,7	22,4
	5,5		7,5	11				15			18,5		22		30
1152 motor	9,64	11,8	15,1	18,3	18,5	20,9	23,8	26,8	29,9	33,6	37,4	41,4	45,4	49,2	53,2
	11	15	18,5			22	30			37	45		55		

Fan test laboratory AMCA 210/99 Fig.12, Test Chamber. Performance certified is for installation type D - Ducted inlet, Ducted outlet. Performance ratings do not include the effects of appurtenances (accessories-belt cover, pulley & belt). Power rating (kW) does not include transmission losses.

The A-weighted sound ratings shown have been calculated per AMCA International Standard 301. Values shown are for inlet Lw_iA sound power levels for installation Type D: ducted inlet, ducted outlet. Ratings include the effects of duct end correction.

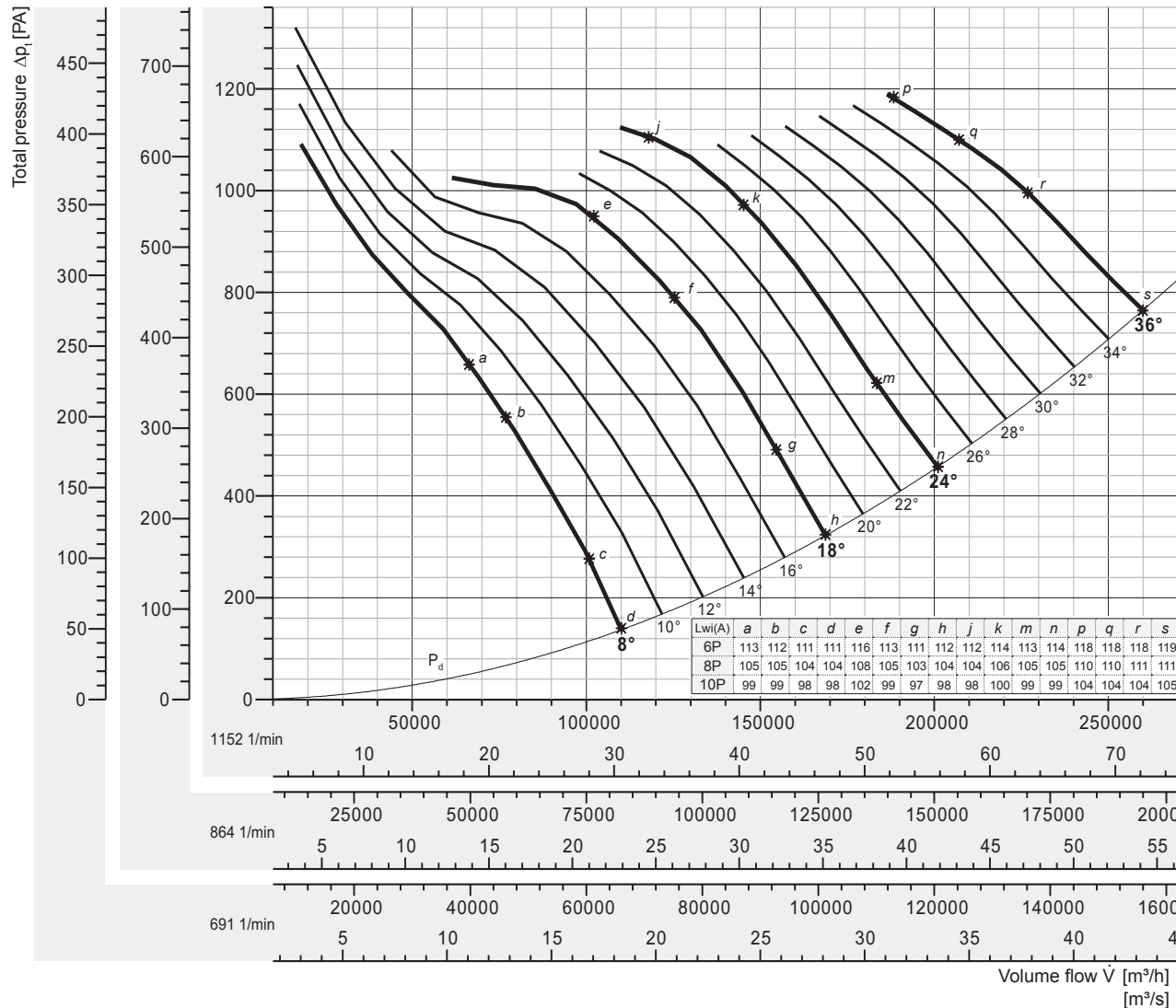
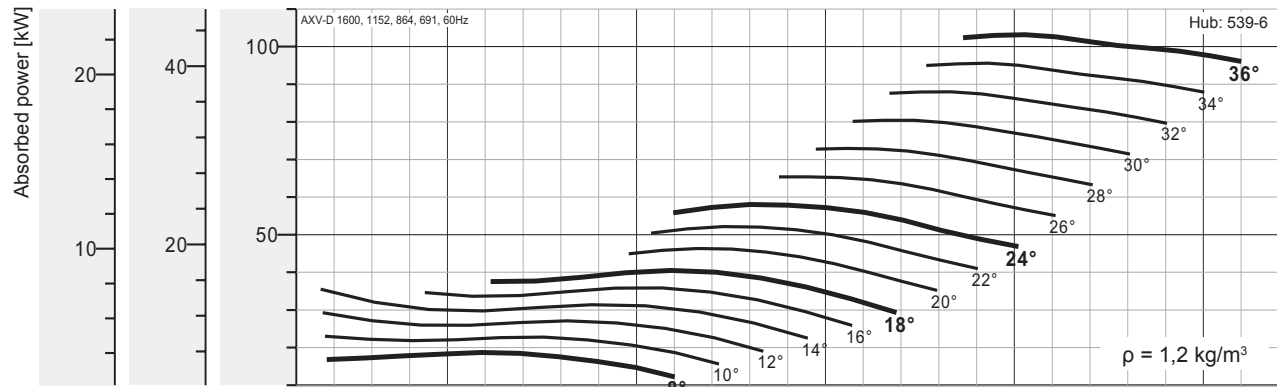

Peak absorbed power [kW]

n [min ⁻¹]	Pitch angle [°]														
	8	10	12	14	16	18	20	22	24	26	28	30	32	34	36
691	4,04	4,97	6,32	7,66	7,74	8,74	9,98	11,2	12,5	14,1	15,7	17,4	19,0	20,6	22,3
motor	5,5		7,5	11				15			18,5		22		30
864	7,89	9,70	12,3	15,0	15,1	17,1	19,5	22,0	24,5	27,5	30,6	33,9	37,2	40,2	43,5
motor	11		15		18,5		22		30		37		45		
1152	18,7	23,0	29,2	35,5	35,8	40,5	46,2	52,1	58,0	65,2	72,6	80,3	88,1	95,4	103,2
motor	22	30		37		45	55		75			90		110	

Fan test laboratory AMCA 210/99 Fig.12, Test Chamber. Performance certified is for installation type D - Ducted inlet, Ducted outlet. Performance ratings do not include the effects of appurtenances (accessories-belt cover, pulley & belt). Power rating (kW) does not include transmission losses.

The A-weighted sound ratings shown have been calculated per AMCA International Standard 301. Values shown are for inlet Lw(A) sound power levels for installation Type D: ducted inlet, ducted outlet. Ratings include the effects of duct end correction.

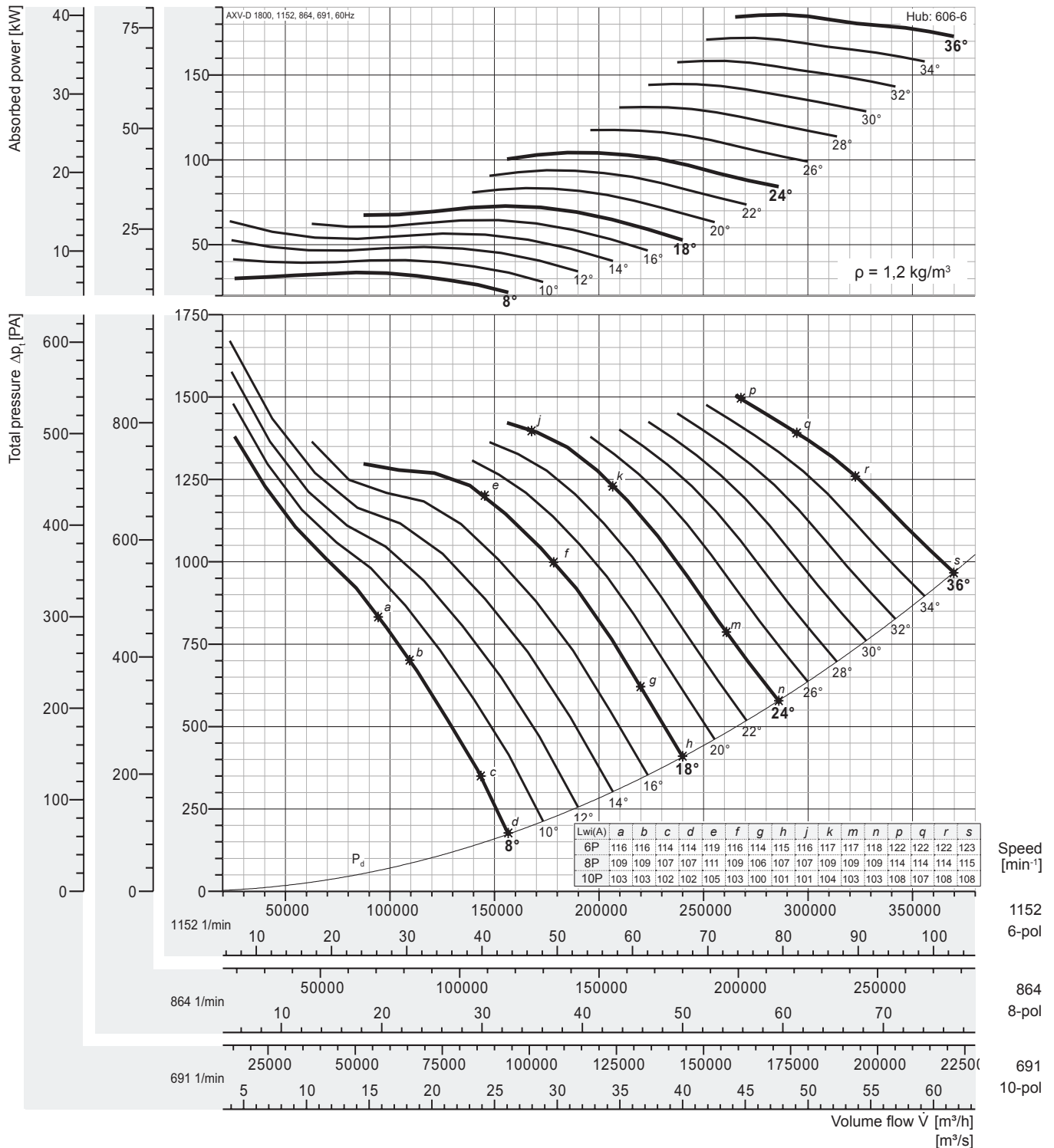

Peak absorbed power [kW]

n [min ⁻¹]	Pitch angle [°]														
	8	10	12	14	16	18	20	22	24	26	28	30	32	34	36
691 motor	7,27	8,93	11,4	13,8	13,9	15,7	18,0	20,2	22,5	25,3	28,2	31,2	34,2	37,0	40,1
864 motor	14,2	17,4	22,2	26,9	27,2	30,7	35,1	39,5	44,0	49,4	55,1	61,0	66,8	72,4	78,3
1152 motor	33,6	41,4	52,6	63,8	64,5	72,8	83,1	93,6	104,3	117,2	130,6	144,5	158,5	171,6	185,6
	37	45	55	75			90	110		132		160		200	

Fan test laboratory AMCA 210/99 Fig.12, Test Chamber. Performance certified is for installation type D - Ducted inlet, Ducted outlet. Performance ratings do not include the effects of appurtenances (accessories-belt cover, pulley & belt). Power rating (kW) does not include transmission losses.

The A-weighted sound ratings shown have been calculated per AMCA International Standard 301. Values shown are for inlet Lw(A) sound power levels for installation Type D: ducted inlet, ducted outlet. Ratings include the effects of duct end correction.



Performance Curve

AXV-D 2000, 60 Hz

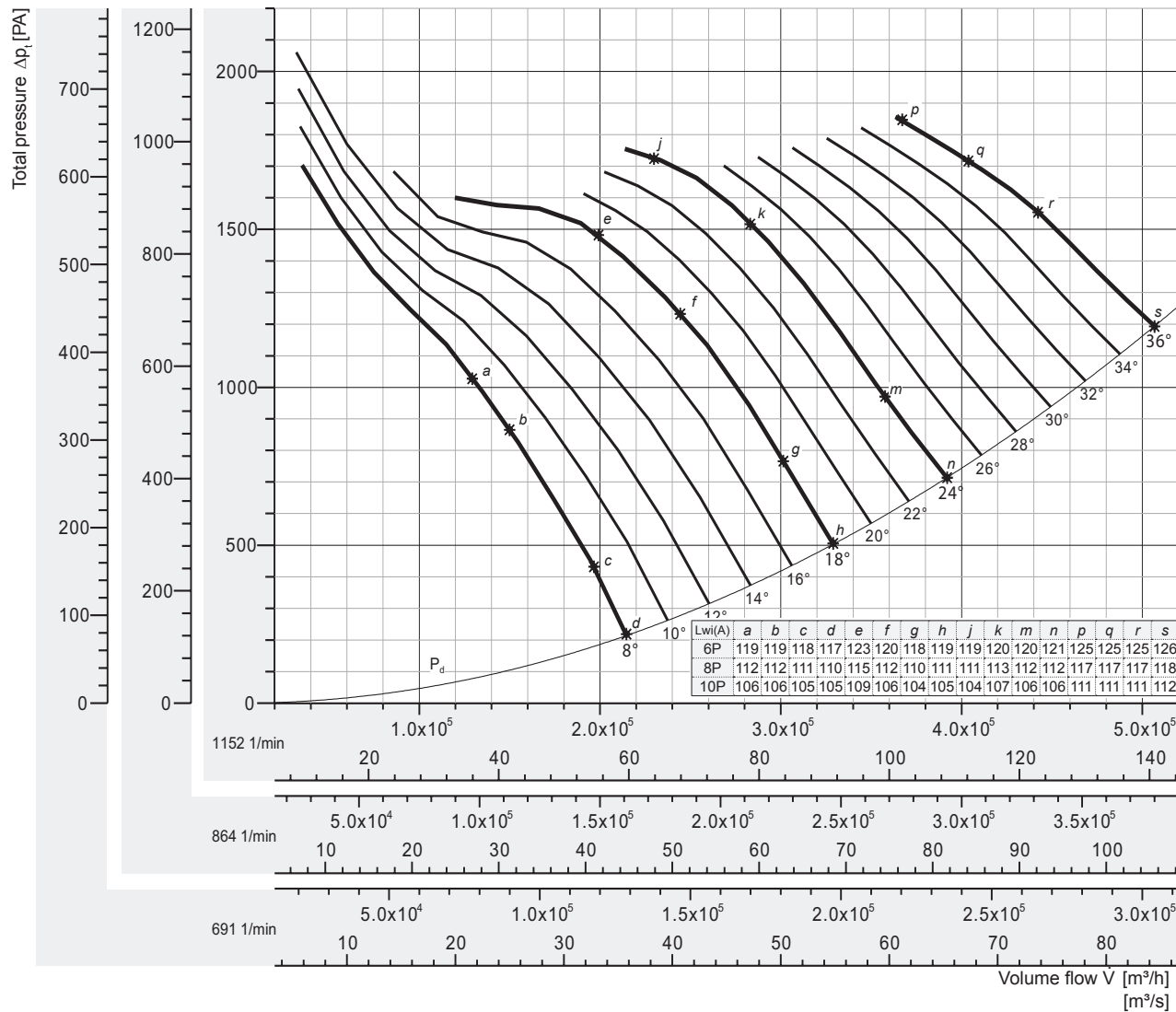
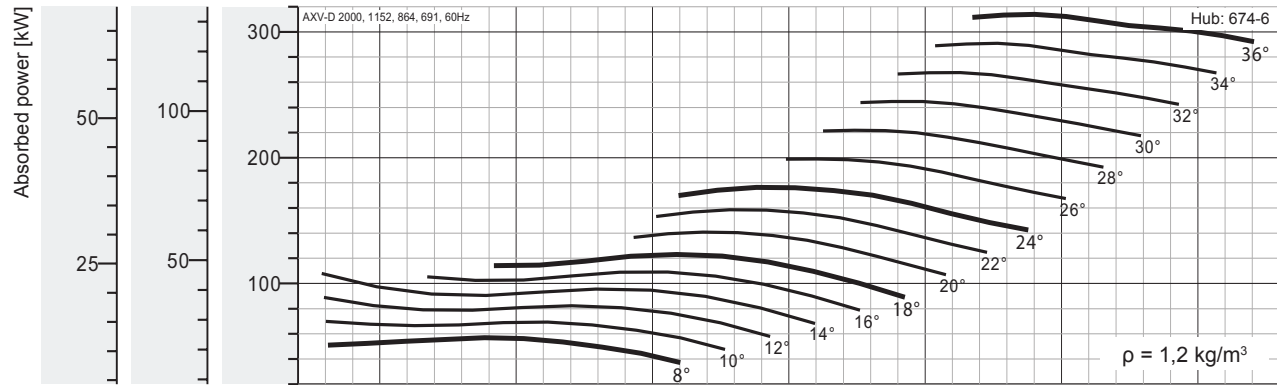

Peak absorbed power [kW]

n [min ⁻¹]	Pitch angle [°]														
	8	10	12	14	16	18	20	22	24	26	28	30	32	34	36
691 motor	12,3	15,1	19,2	23,3	23,6	26,6	30,4	34,2	38,1	42,8	47,7	52,8	57,9	62,7	67,8
864 motor	24,0	29,5	37,5	45,5	46,0	52,0	59,3	66,8	74,4	83,6	93,2	103,1	113,1	122,4	132,4
1152 motor	56,9	70,0	89,0	108,0	109,0	123,1	140,6	158,4	176,4	198,3	220,9	244,5	268,0	290,2	313,9

Fan test laboratory AMCA 210/99 Fig.12, Test Chamber. Performance certified is for installation type D - Ducted inlet, Ducted outlet. Performance ratings do not include the effects of appurtenances (accessories-belt cover, pulley & belt). Power rating (kW) does not include transmission losses.

The A-weighted sound ratings shown have been calculated per AMCA International Standard 301. Values shown are for inlet Lw(A) sound power levels for installation Type D: ducted inlet, ducted outlet. Ratings include the effects of duct end correction.

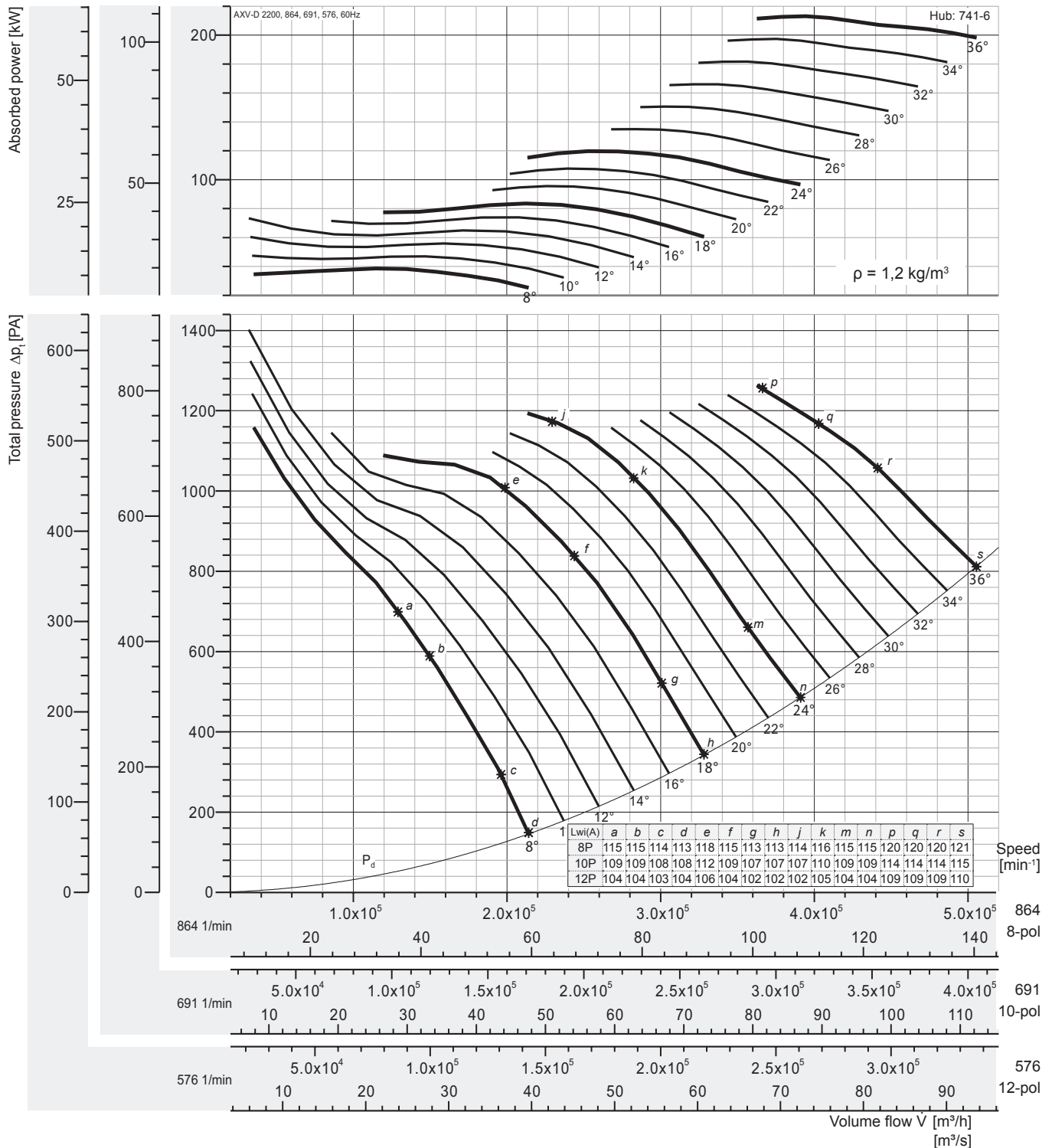

Peak absorbed power [kW]

n [min ⁻¹]	Pitch angle [°]														
	8	10	12	14	16	18	20	22	24	26	28	30	32	34	36
576 motor	11,4	14,1	17,9	21,7	21,9	24,8	28,3	31,9	35,5	39,9	44,4	49,2	53,9	58,4	63,1
	15		18,5	22		30		37		45		55		75	
691 motor	19,8	24,3	30,9	37,5	37,9	42,8	48,9	55,0	61,3	68,9	76,8	85,0	93,1	100,9	109,1
	22	30	37	45		55		75		90		110			
864 motor	38,6	47,5	60,4	73,3	74,0	83,6	95,4	107,5	119,7	134,6	149,9	165,9	181,9	197,0	213,1
	45	55	75			90	110		132	160		200			250

Fan test laboratory AMCA 210/99 Fig.12, Test Chamber. Performance certified is for installation type D - Ducted inlet, Ducted outlet. Performance ratings do not include the effects of appurtenances (accessories-belt cover, pulley & belt). Power rating (kW) does not include transmission losses.

The A-weighted sound ratings shown have been calculated per AMCA International Standard 301. Values shown are for inlet Lw(A) sound power levels for installation Type D: ducted inlet, ducted outlet. Ratings include the effects of duct end correction.

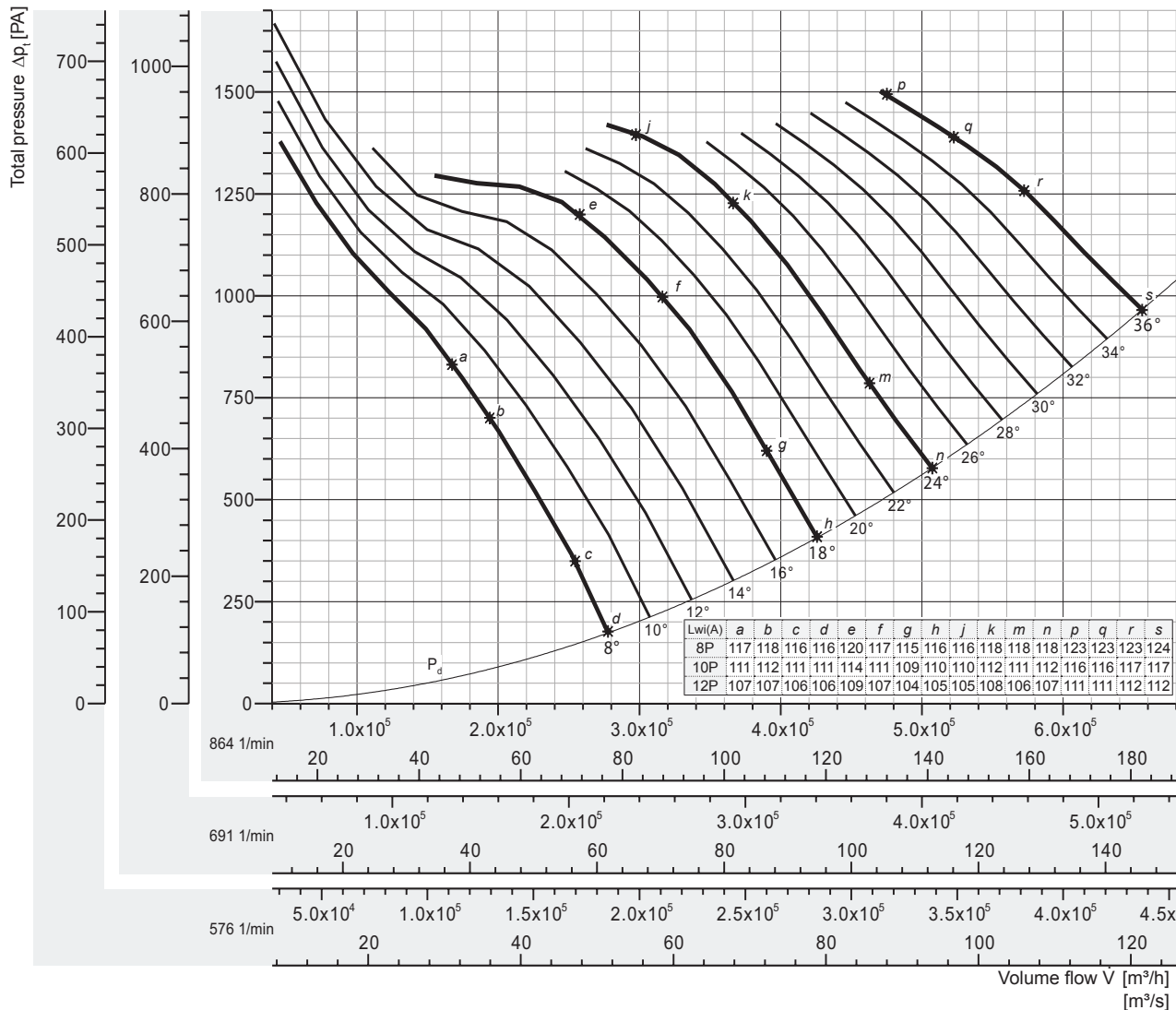
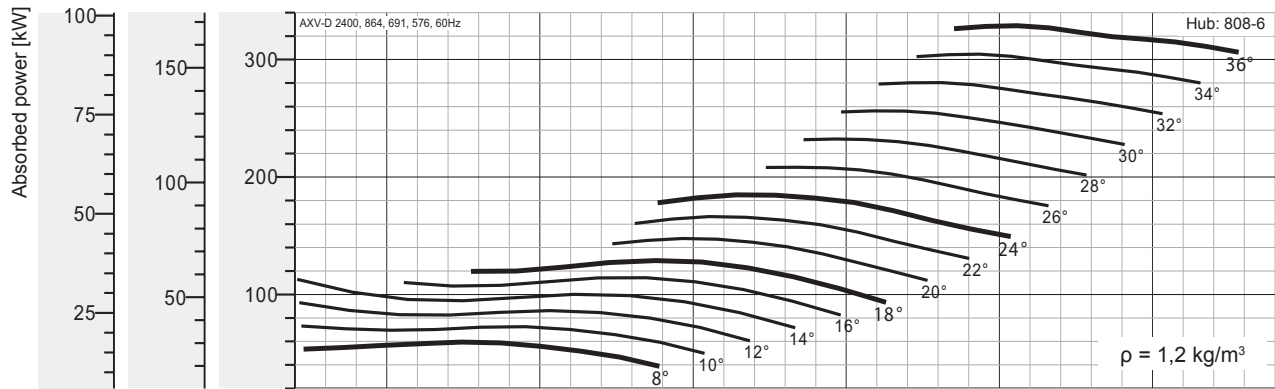

Peak absorbed power [kW]

n [min⁻¹]	Pitch angle [°]														
	8	10	12	14	16	18	20	22	24	26	28	30	32	34	36
576 motor	17,7	21,7	27,6	33,5	33,8	38,2	43,6	49,2	54,7	61,5	68,6	75,9	83,2	90,0	97,4
691 motor	30,5	37,5	47,7	57,9	58,5	66,0	75,4	84,9	94,6	106,3	118,5	131,1	143,7	155,7	168,4
864 motor	59,6	73,3	93,2	113,1	114,2	129,0	147,3	165,9	184,8	207,7	231,4	256,1	280,7	304,0	328,8

Fan test laboratory AMCA 210/99 Fig.12, Test Chamber. Performance certified is for installation type D - Ducted inlet, Ducted outlet. Performance ratings do not include the effects of appurtenances (accessories-belt cover, pulley & belt). Power rating (kW) does not include transmission losses.

The A-weighted sound ratings shown have been calculated per AMCA International Standard 301. Values shown are for inlet Lw(A) sound power levels for installation Type D: ducted inlet, ducted outlet. Ratings include the effects of duct end correction.

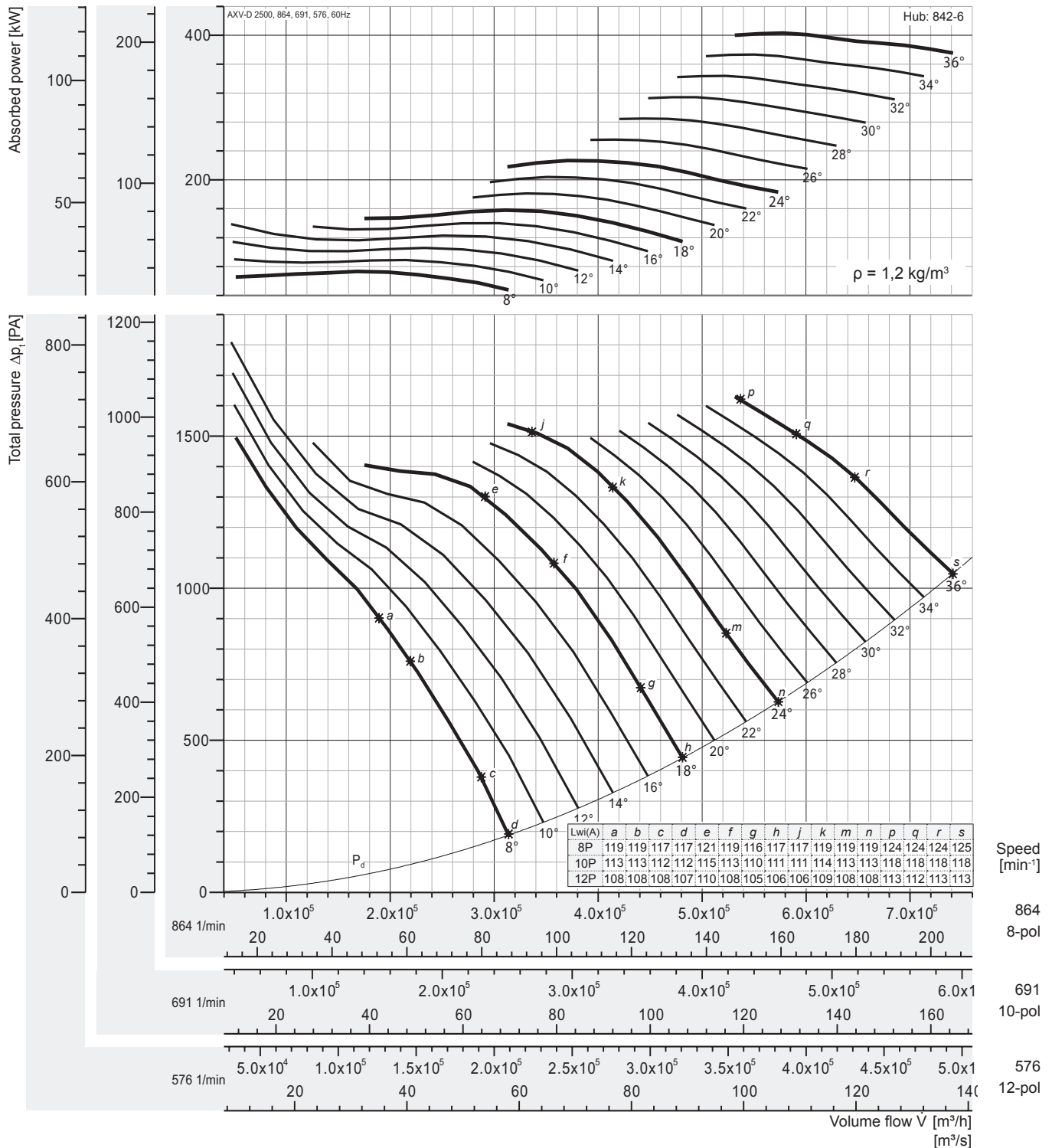

Peak absorbed power [kW]

n [min ⁻¹]	Pitch angle [°]														
	8	10	12	14	16	18	20	22	24	26	28	30	32	34	36
576 motor	21,7	26,6	33,9	41,1	41,5	46,9	53,5	60,3	67,1	75,4	84,1	93,0	102,0	110,4	119,5
	22	30	37	45		55		75		90		110		132	
691 motor	37,4	46,0	58,5	71,0	71,7	81,0	92,5	104,1	116,0	130,4	145,2	160,7	176,2	190,8	206,4
	45	55	75			90	110		132		160	200			250
864 motor	73,1	89,8	114,2	138,7	140,0	158,1	180,6	203,4	226,5	254,6	283,7	314,0	344,2	372,7	*403,2
	75	90	132	160			200	250		315			355	400	-

Fan test laboratory AMCA 210/99 Fig.12, Test Chamber. Performance certified is for installation type D - Ducted inlet, Ducted outlet. Performance ratings do not include the effects of appurtenances (accessories-belt cover, pulley & belt). Power rating (kW) does not include transmission losses.

The A-weighted sound ratings shown have been calculated per AMCA International Standard 301. Values shown are for inlet Lw(A) sound power levels for installation Type D: ducted inlet, ducted outlet. Ratings include the effects of duct end correction.



Performance Curve

AXV-D 2600, 60 Hz

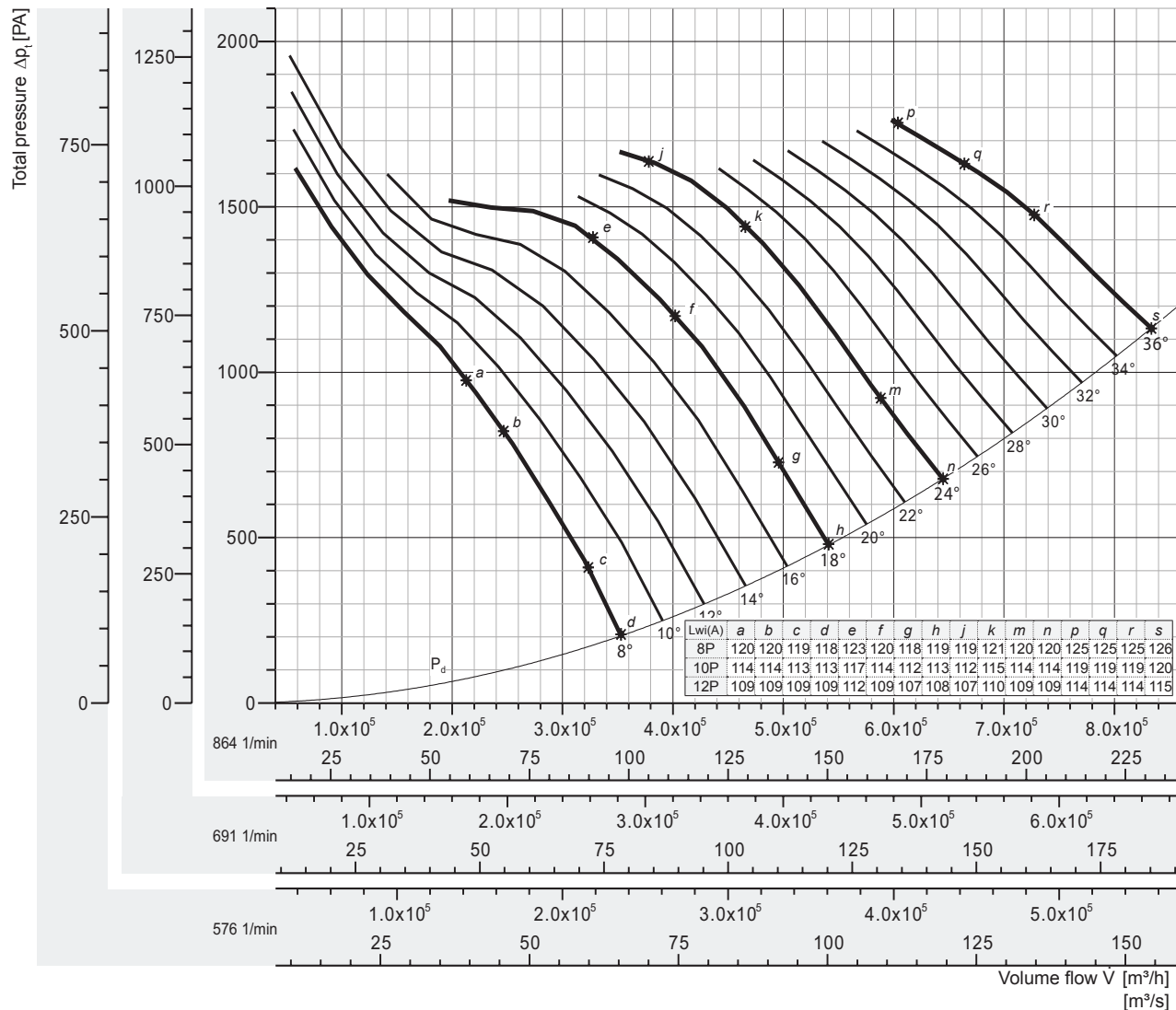
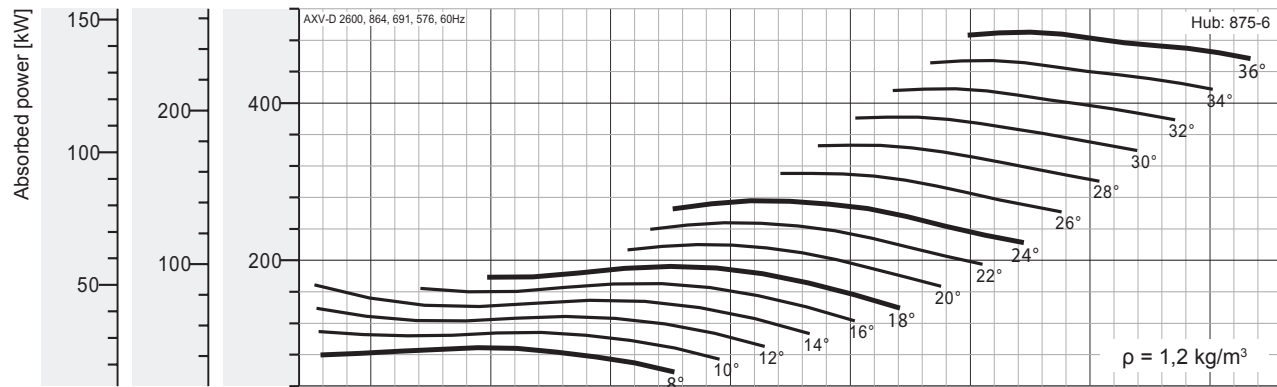

Peak absorbed power [kW]

n [min ⁻¹]	Pitch angle [°]														
	8	10	12	14	16	18	20	22	24	26	28	30	32	34	36
576 motor	26,3	32,4	41,2	50,0	50,5	57,0	65,1	73,3	81,6	91,7	102,2	113,1	124,0	134,3	145,3
	30	37	45	55		75			90	110		132		160	
691 motor	45,5	55,9	71,1	86,3	87,2	98,5	112,4	126,6	141,0	158,5	176,6	195,5	214,3	232,1	251,0
	55	75		90		110	132		160	200		250		315	
864 motor	88,9	109,3	138,9	168,6	170,3	192,3	219,6	247,4	275,5	309,6	345,0	381,8	*418,6	453,3	490,3
	90	110	160	200			250		315	355	400		-	-	-

Fan test laboratory AMCA 210/99 Fig.12, Test Chamber. Performance certified is for installation type D - Ducted inlet, Ducted outlet. Performance ratings do not include the effects of appurtenances (accessories-belt cover, pulley & belt). Power rating (kW) does not include transmission losses.

The A-weighted sound ratings shown have been calculated per AMCA International Standard 301. Values shown are for inlet Lw(A) sound power levels for installation Type D: ducted inlet, ducted outlet. Ratings include the effects of duct end correction.

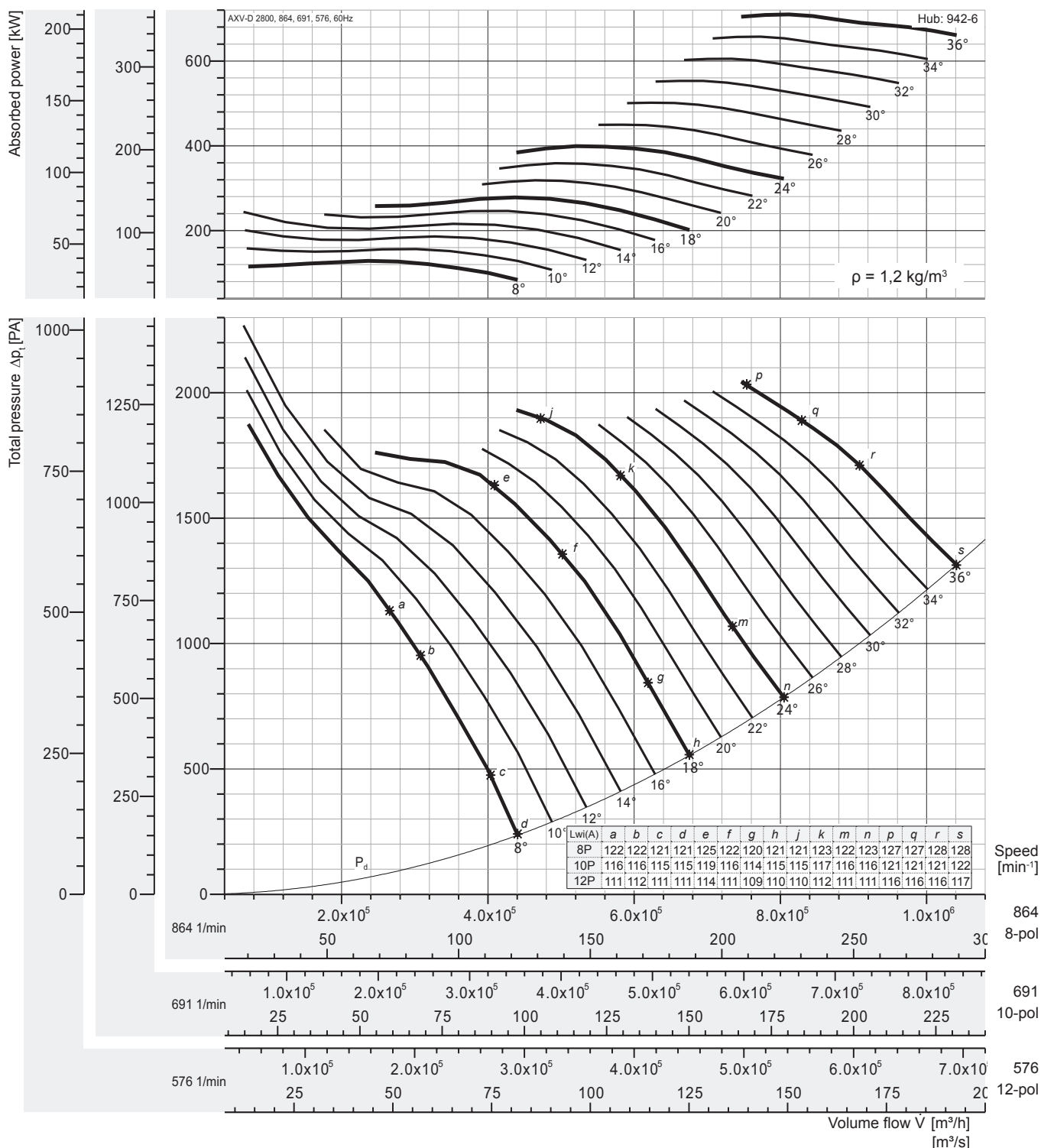

Peak absorbed power [kW]

n [min ⁻¹]	Pitch angle [°]														
	8	10	12	14	16	18	20	22	24	26	28	30	32	34	36
576 motor	38,1	46,9	59,6	72,3	73,0	82,5	94,2	106,1	118,2	132,8	148,0	163,8	179,5	194,4	210,3
	45	55	75			90	110		132	160		200			250
691 motor	65,9	81,0	103,0	125,0	126,2	142,5	162,8	183,3	204,2	229,5	255,7	283,0	310,2	336,0	363,4
	75	90	110	132		160	200		250	315		355	400		
864 motor	128,6	158,2	201,1	244,1	246,5	278,4	317,9	358,1	398,8	*448,2	499,4	552,7	605,9	656,2	709,7
	160		250			315	355	400		-	-	-	-	-	-

Fan test laboratory AMCA 210/99 Fig.12, Test Chamber. Performance certified is for installation type D - Ducted inlet, Ducted outlet. Performance ratings do not include the effects of appurtenances (accessories-belt cover, pulley & belt). Power rating (kW) does not include transmission losses.

The A-weighted sound ratings shown have been calculated per AMCA International Standard 301. Values shown are for inlet Lw(A) sound power levels for installation Type D: ducted inlet, ducted outlet. Ratings include the effects of duct end correction.

Vane Axial Flow Fans

Dimensions

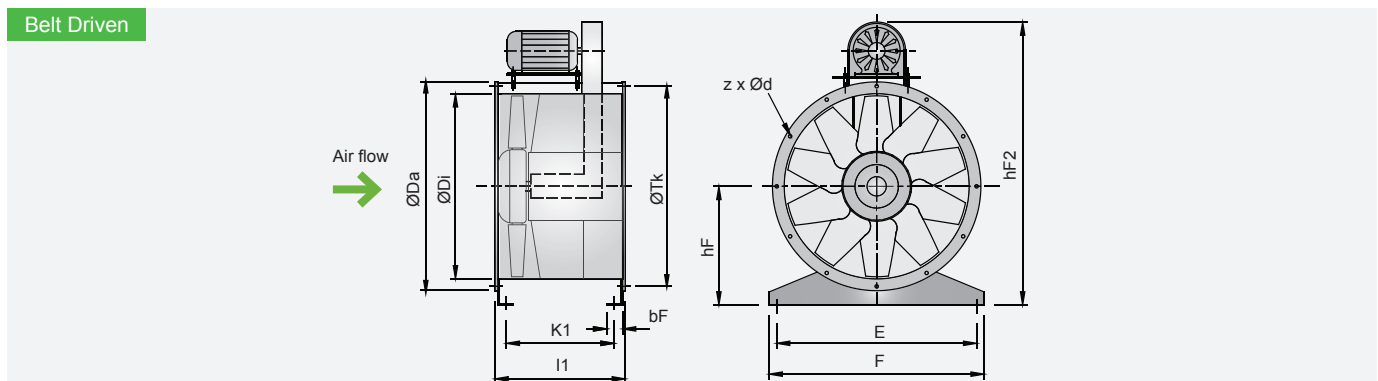
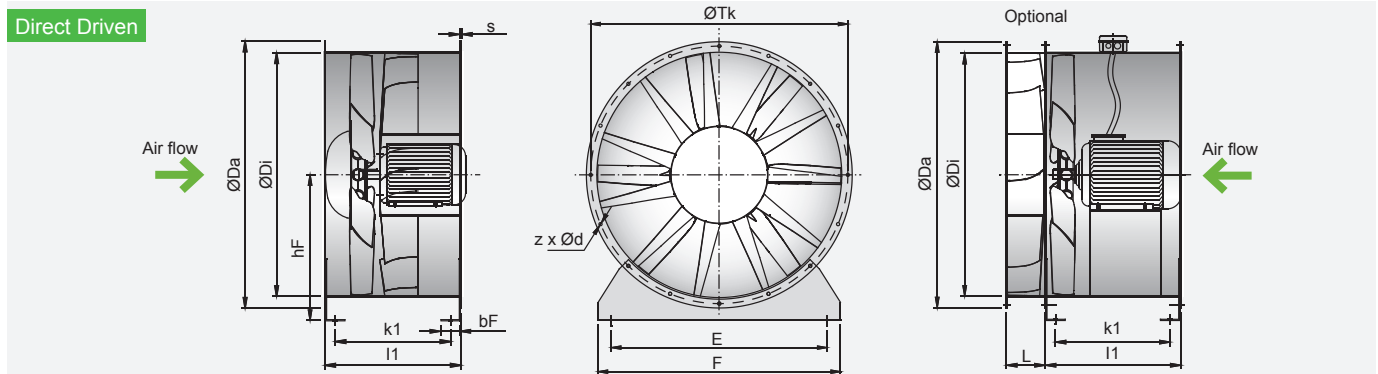
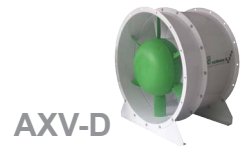

Model size	Da [mm]	Di [mm]	hF [mm]	hF2 [mm]	z x d [mm]	Tk [mm]	E [mm]	F [mm]	L [mm]	bF [mm]
500	584	503	315	1041	12 x 12	551	440	500	152	70
560	664	565	345	1094	16 x 14	629	500	560	152	70
630	734	634	400	1246	16 x 14	698	570	630	152	70
710	814	711	450	1454	16 x 14	775	650	710	190	70
800	904	797	500	1544	12* x 14	861	730	800	190	80
900	1004	894	580	1746	12* x 14	958	830	900	200	80
1000	1105	1003	630	1821	12* x 14	1067	930	990	200	80
1120	1245	1125	690	1990	16* x 18	1200	1050	1110	240	100
1250	1370	1250	750	2175	16* x 18	1337	1180	1240	240	100
1400	1525	1405	830	2362	16* x 18	1475	1330	1390	260	100
1600	1725	1605	930	2550	20* x 18	1675	1530	1590	260	100

Model size	LH/1				LH/2			
	s [mm]	k1 [mm]	l1 [mm]	motor max.	s [mm]	k1 [mm]	l1 [mm]	motor max.
500	2	327	401	112				
560	2	327	401	112	3	624	700	160
630	2	327	401	112	3	624	700	160
710	2,5	326	401	112	2,5	490	565	132
800	2,5	316	401	112	3	614	700	160
900	3	429	515	132	4	612	700	160
1000	3	429	515	132	4	692	780	180
1120	4	522	630	160	4	892	1000	200
1250	4	522	630	160	4	892	1000	225
1400					4	892	1000	225
1600					4	892	1000	280

We reserve the right to alter measurements without notice in case of technical improvements.

Vane Axial Flow Fans

Dimensions

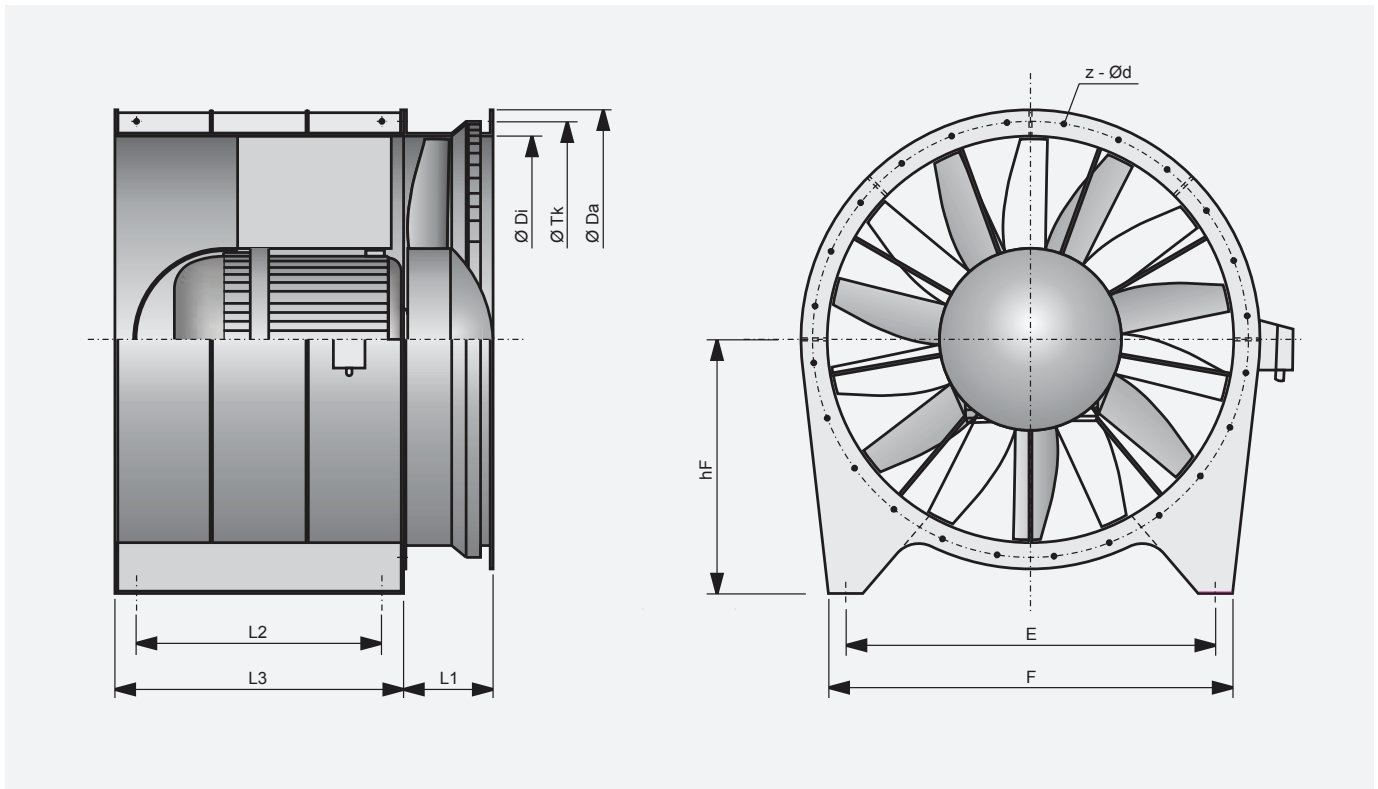

Baugröße size	Da [mm]	Di [mm]	hF [mm]	z x d [mm]	Tk [mm]	E [mm]	F [mm]	L1 [mm]	L2 [mm]	L3 [mm]
1800	2010	1805	1120	24x18	1920	1660	1800	400	1200	1400
2000	2210	2005	1165	32x18	2120	1820	2000	445	1300	1500
2200	2440	2205	1265	32x18	2340	2020	2200	490	1400	1650
2400	2630	2405	1370	32x18	2530	2220	2400	550	1500	1800
2500	2740	2505	1420	36x24	2640	2320	2500	555	1530	1820
2600	2840	2605	1470	36x24	2740	2380	2600	590	1580	1850
2800	3150	2805	1570	36x24	3000	2500	2800	1300	1680	1900

We reserve the right to alter measurements without notice in case of technical improvements.

ED

Bellmouth inlet

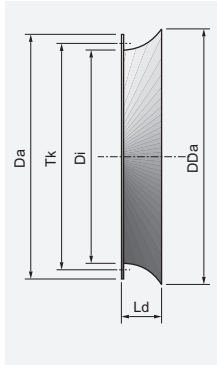

GL-AXV

Matching flange

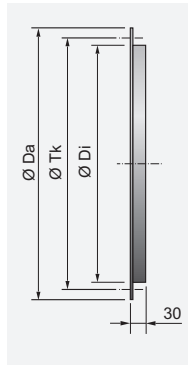

EV-AXV

Flexible connector compl.

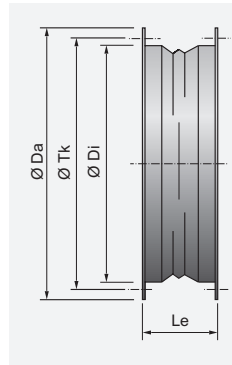

LRK

Air-operated damper

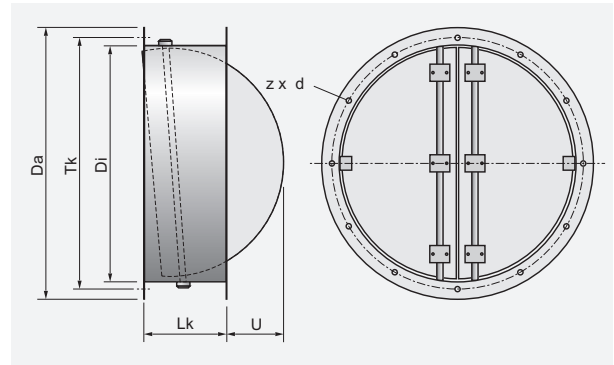

Model size	Da [mm]	Di [mm]	Tk [mm]	z x d [mm]	DDa [mm]	Ld [mm]	Lk [mm]	Le [mm]	U [mm]
355	438	359	405	8 x 12	435	165	250	130	-
400	484	401	448	12 x 12	507	165	250	130	-
450	534	450	497	12 x 12	555	165	250	130	15
500	584	504	551	12 x 12	617	165	250	130	45
560	664	565	629	16 x 14	667	165	250	130	80
630	734	634	698	16 x 14	757	165	250	130	120
710	814	711	775	16 x 14	816	170	350	130	60
800	904	797	861	12* x 14	915	250	350	130	110
900	1004	894	958	12* x 14	1015	250	350	130	170
1000	1105	1003	1067	12* x 14	1115	250	350	130	225
1120	1245	1125	1200	16* x 18	1243	250	350	130	255
1250	1370	1250	1337	16* x 18	1364	250	400	170	375
1400	1525	1405	1475	16* x 18	1523	250	400	170	450
1600	1725	1605	1675	20* x 18	1723	250	400	170	550

Sound power levels

This term refers to the power which a source radiates as sound. Sound power levels are expressed in decibels with a reference level of 1 picoWatt. The sound power level of a source remains the same regardless of its environment and the distance to the listener.

If the sound power frequency spectrum is needed, for as follows: example, the design of sound attenuators, the A-weighted rated sound power levels at particular octave band frequency L_{WA} can be calculated by subtracting the relative sound L_{wrel} :

$$L_{WA} = L_{wi} + L_{wrel}$$

Sound pressure level

These are pressure fluctuations generated by a source expressed in decibels with a reference level of 20 μ Pa. The sound pressure level varies with the distance of a sound source to the listener and its environment.

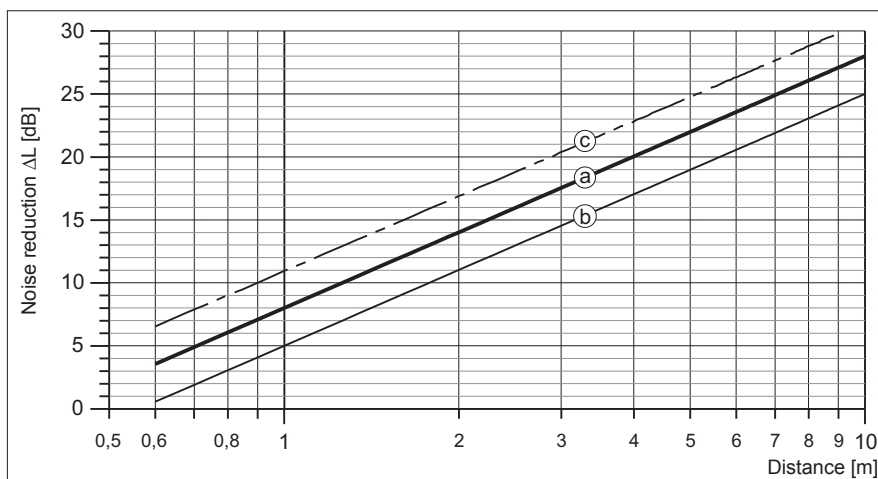

Sound level reduction half sphere

- a: without reflexion
- b: with reflexion
- c: full sphere without reflexion

Frequencies

Sound is split into different frequencies. Frequencies of human hearing range from about 20 cycles per second (Hz) to 20.000 cycles per second (Hz). For practical purposes, WOLTER publishes noise data in eight octave bands with the centre frequencies of (63,) 125, 250, 500, 1000, 2000, 4000 and 8000 Hz. Each fan has its own specific correction factor which is to be deducted from sound power according to the octave band.

A-weighted sound pressure level in dB (A)

The human ear is more sensitive to sound in some frequencies than in others. The A-weighting is an attempt to reflect this natural perception of sound. The A-weighting is a set of figures which are applied to the sound pressure levels. The levels in each of the octave bands are added logarithmically to give a single figure. The A-weighting over the octave band is as follows:

Table 1)

Frequency [Hz]	63	125	250	500	1000	2000	4000	8000
A-weighting [dB]	-25,5	-15,5	-8,5	-3	0	+1	+1	-1

Table 2)
Addition of sound levels

Difference between two sound levels [dB]	Add to the higher level [dB]
0 - 1	3
2 - 3	2
4 - 9	1
≥ 10	0

$$L_{\Sigma} = 10 \cdot \lg(10^{0,1 \cdot L_1} + 10^{0,1 \cdot L_2} + \dots + 10^{0,1 \cdot L_n})$$

where:

L_1 = sound level of a source 1

L_{Σ} = resulting summation sound level

Summation of several congeneric sound levels

$$L_{\Sigma} = L_1 + 10 \cdot \lg(z)$$

where:

z = number of sources

L_1 = sound level of a single source

L_{Σ} = resulting summation sound level

Vane Axial Flow Fans

Sound Information

Relative Sound Power Frequency Spectrum (L_{wrel}) [dB]

Fan Model	Poles	63	125	250	500	1000	2000	4000	8000
Size	[-]	[Hz]	[Hz]	[Hz]	[Hz]	[Hz]	[Hz]	[Hz]	[Hz]
500	4	-6	-3	-8	-17	-25	-28	-30	-34
	6	-3	-5	-12	-21	-25	-27	-30	-35
	8	-2	-6	-13	-20	-22	-24	-28	-33
560	4	-6	-3	-8	-18	-26	-29	-31	-35
	6	-3	-6	-12	-22	-26	-28	-31	-36
	8	-2	-6	-14	-20	-23	-25	-29	-34
630	4	-6	-3	-8	-18	-27	-29	-32	-35
	6	-2	-6	-12	-22	-26	-29	-31	-36
	8	-2	-6	-14	-21	-24	-26	-30	-35
710	4	-6	-3	-9	-19	-27	-30	-32	-36
	6	-2	-6	-13	-23	-27	-29	-32	-37
	8	-2	-6	-14	-22	-24	-27	-30	-36
800	4	-8	-3	-7	-16	-18	-19	-21	-27
	6	-4	-4	-12	-15	-17	-18	-22	-31
	8	-3	-6	-13	-14	-15	-17	-23	-33
900	4	-8	-2	-7	-16	-18	-20	-21	-28
	6	-4	-4	-13	-16	-18	-18	-22	-32
	8	-2	-6	-13	-14	-16	-17	-24	-34
1000	4	-7	-2	-8	-17	-19	-20	-22	-28
	6	-4	-4	-13	-16	-18	-19	-23	-32
	8	-2	-6	-13	-15	-16	-18	-24	-35
1120	4	-7	-2	-8	-17	-19	-21	-22	-29
	6	-4	-4	-13	-17	-19	-20	-24	-33
	8	-2	-6	-14	-15	-17	-18	-25	-35
1250	4	-7	-4	-8	-10	-13	-16	-18	-24
	6	-5	-5	-9	-11	-14	-17	-21	-29
	8	-3	-7	-9	-12	-15	-18	-23	-33
1400	6	-5	-5	-10	-12	-15	-18	-22	-30
	8	-4	-7	-9	-12	-15	-18	-24	-33
	10	-4	-7	-9	-12	-15	-18	-25	-34
1600	6	-5	-5	-10	-12	-16	-18	-22	-31
	8	-3	-7	-10	-12	-16	-18	-24	-34
	10	-3	-7	-9	-12	-15	-19	-26	-35

• Sound power frequency spectrum calculated with this L_{wrel} are not licensed by AMCA International.

Relative Sound Power Frequency Spectrum (L_{wrel}) [dB]

Fan Model	Poles	63	125	250	500	1000	2000	4000	8000
Size	[-]	[Hz]	[Hz]	[Hz]	[Hz]	[Hz]	[Hz]	[Hz]	[Hz]
1800	6	-5	-5	-10	-12	-16	-18	-23	-31
	8	-3	-7	-10	-13	-16	-19	-25	-34
	10	-3	-8	-9	-13	-16	-19	-26	-35
2000	6	-4	-5	-10	-13	-16	-19	-23	-31
	8	-3	-7	-10	-13	-16	-19	-25	-34
	10	-3	-8	-10	-13	-16	-19	-27	-35
2200	8	-3	-7	-11	-13	-17	-19	-25	-34
	10	-3	-8	-10	-13	-16	-20	-27	-36
	12	-3	-7	-9	-13	-15	-20	-28	-36
2400	8	-3	-8	-11	-14	-17	-20	-26	-35
	10	-3	-8	-10	-13	-16	-20	-27	-36
	12	-3	-7	-10	-13	-16	-20	-28	-36
2500	8	-3	-8	-11	-14	-17	-20	-26	-35
	10	-3	-8	-10	-14	-16	-20	-27	-37
	12	-3	-7	-10	-13	-16	-20	-28	-36
2600	8	-3	-8	-11	-14	-17	-20	-26	-35
	10	-3	-8	-10	-14	-17	-20	-27	-37
	12	-3	-8	-10	-13	-16	-20	-28	-36
2800	8	-3	-6	-11	-13	-17	-19	-24	-33
	10	-2	-8	-11	-14	-17	-20	-26	-35
	12	-3	-8	-11	-14	-17	-20	-27	-36

• Sound power frequency spectrum calculated with this L_{wrel} are not licensed by AMCA International.

Tubular Sound Attenuator for AXV-D

SA, SPA

SPA 450 -1D

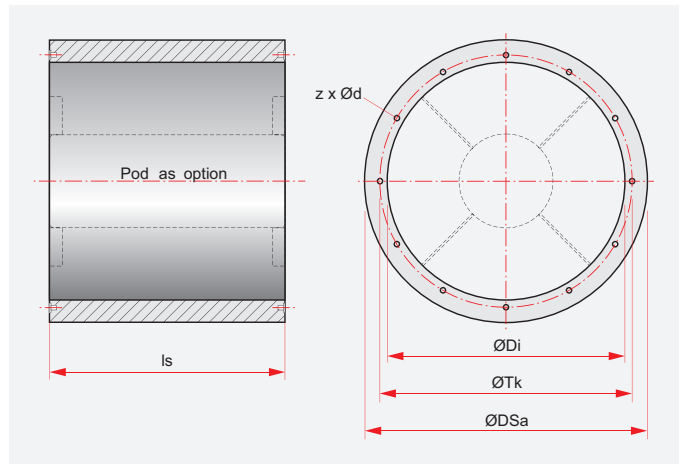
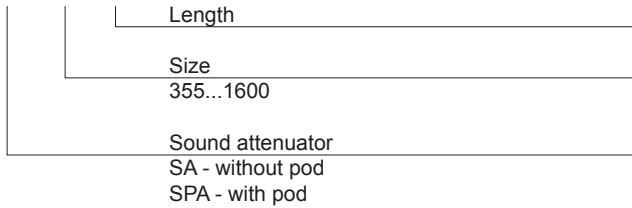

Attenuators made of galvanised sheet steel. Connecting flanges correspond to those of the AXV axial fan series.

Size	DSa	Tk	Di	ls		■				Length	Type	Pitch angle	Octave band mid-frequency [Hz]																		
				x 1D	x 2D	SA-1D	SPA-1D	SA-2D	SPA-2D				63	125	250	500	1k	2k	4k	8k											
	[mm]	[mm]	[mm]	[mm]	[mm]	[kg]	[kg]	[kg]	[kg]			setting																			
355	459	405	359	355	710	12	18	16	23	1D	SA-1D	all	2	4	6	10	14	10	7	8											
400	601	448	401	400	800	14	23	19	29		SPA-1D	low	4	6	8	13	20	21	18	16											
450	650	497	450	450	900	18	29	23	36		SA-1D	med	4	6	8	12	18	19	18	14											
											SA-1D	high	4	6	8	11	13	16	16	11											
500	704	551	504	500	1000	22	36	28	43		2D	SA-2D	low	4	7	12	18	22	17	12	13										
													med	4	7	11	17	21	17	13	12										
													high	4	7	10	15	19	16	13	10										
												SPA-2D	low	7	10	15	24	32	35	30	28										
													med	7	10	15	21	26	26	24	22										
													high	7	10	15	16	15	17	13	13										
											560	765	629	565	560	1120	25	41	31	50	1D	SA-1D	all	3	4	8	14	14	9	8	7
											630	834	698	634	630	1260	29	47	37	59		SPA-1D	low	4	6	9	17	26	21	18	12
										710	911	775	711	710	1420	37	60	47	75	SA-1D		med	4	6	9	17	23	20	18	11	
																				SA-1D		high	4	6	9	16	17	16	14	11	
										800	997	861	797	800	1600	69	108	90	141	2D		SA-2D	low	6	8	14	23	24	15	13	10
																							med	6	8	13	22	22	14	13	9
high	6	8	12	20	18	13	11	9																							
SPA-2D	low	8	11	16	30	39	35	32	22																						
	med	8	11	16	27	32	32	29	19																						
	high	8	11	16	24	23	23	24	17																						
900	1094	958	894	900	1800	86	135	112	176	1D	SA-1D	all	3	4	9	14	12	8	7	7											
1000	1203	1067	1003	1000	2000	125	190	156	234		SPA-1D	low	4	6	11	22	21	16	14	11											
1120	1325	1200	1125	1120	2240	132	210	169	260		SA-1D	med.	4	6	11	20	19	15	13	11											
											SA-1D	high	4	6	11	17	17	14	12	11											
1250	1450	1337	1250	1250	2500	146	234	185	294		2D	SA-2D	low	6	8	14	22	20	13	12	10										
													med.	6	8	13	21	18	12	11	10										
													high	6	8	12	19	15	11	10	9										
											SPA-2D	low	8	11	19	30	32	30	24	17											
												med.	8	11	19	26	27	26	22	17											
												high	8	11	19	21	20	22	20	16											
1400	1605	1475	1405	1400	2800	197	316	250	397		1D	SA-1D	all	4	5	10	14	11	7	6	6										
1600	1805	1675	1605	1600	3200	275	540	348	682			SPA-1D	low	5	7	12	21	20	14	12	9										
										med.			5	7	12	19	18	13	11	9											
										high			5	7	12	15	16	12	10	8											
2D	SA-2D	low	8	9	15	20	19	12	11	9																					
		med.	8	9	14	20	17	11	10	9																					
		high	8	9	13	19	14	10	9	9																					
	SPA-2D	low	10	14	22	28	31	29	18	15																					
		med.	10	14	22	25	27	25	16	15																					
		high	10	14	22	21	21	21	15	14																					

• Low, Medium and High Pitch Angle setting correspond to 10°, 22° and 35° pitch angle approximately; for other pitch angles use interpolation.

• Sizes 1800 - 2800 TBA.

Pressure Loss SPA - 1D

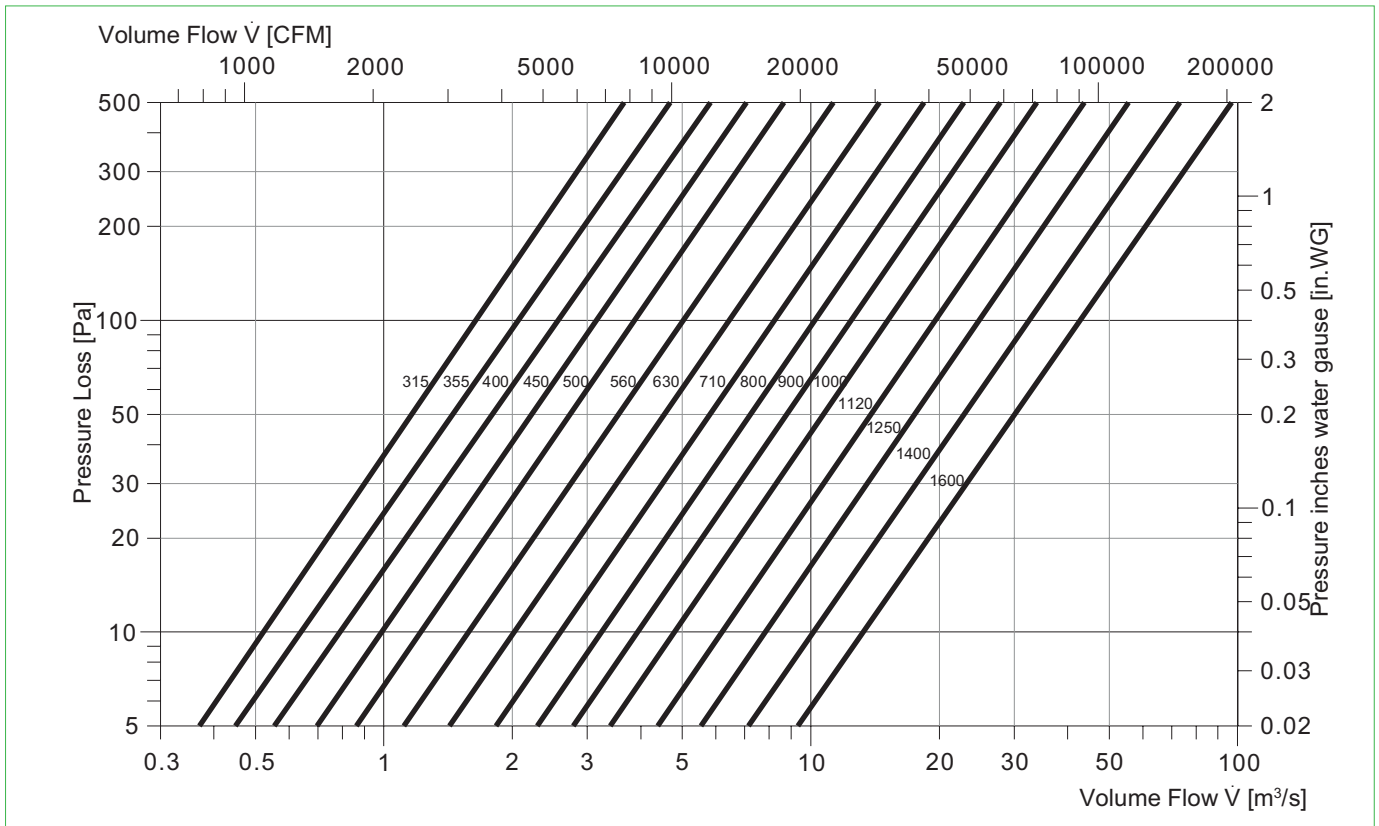

Pressure Loss SPA - 2D

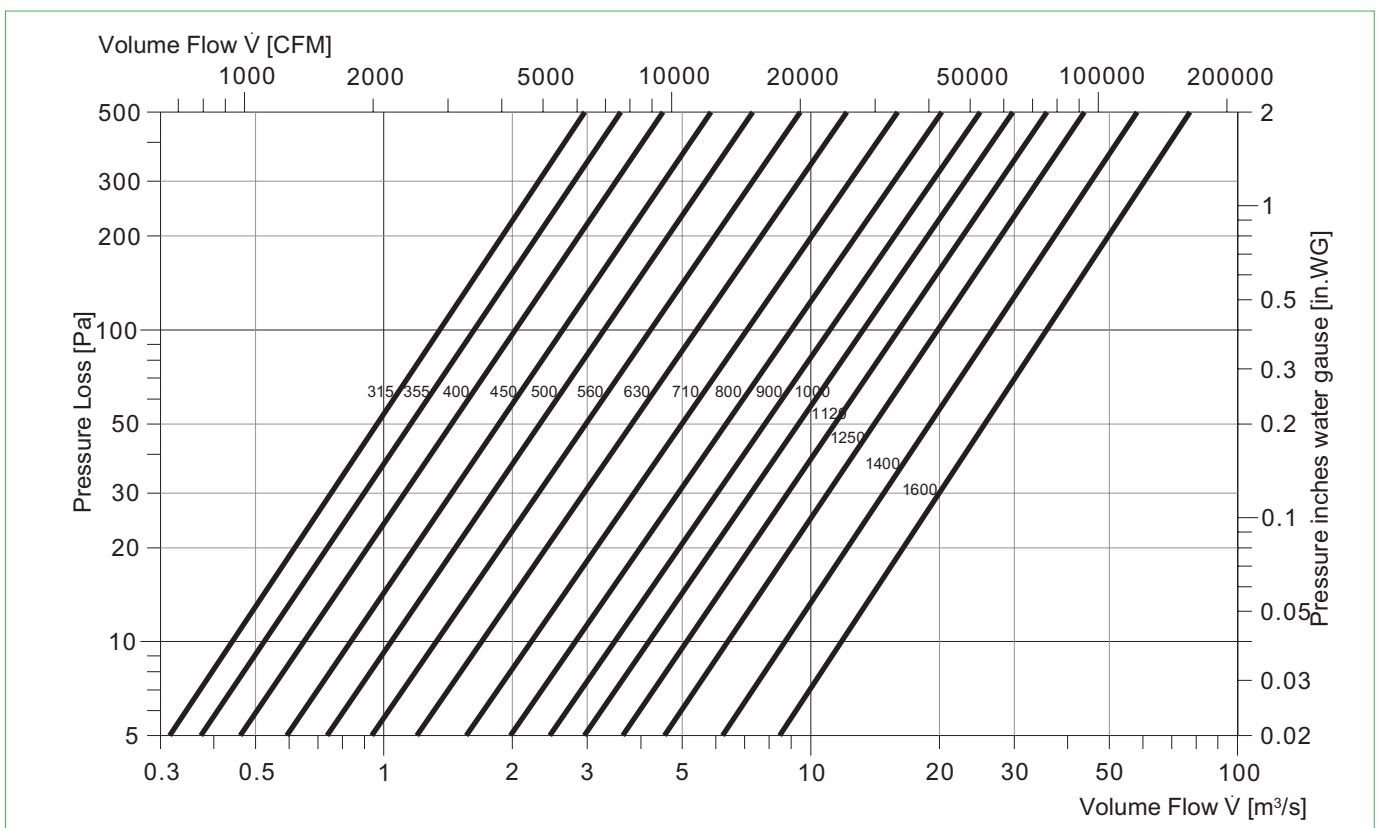

• Performance of sound attenuator are not licensed by AMCA International.

Wolter Sales Network

Inland

Ing. Günther Rößler
D-07619 Schkölen
Tel. (+49) 03 66 94 / 22 359
Fax (+49) 03 66 94 / 22 357
guenther.roessler@wolterfans.de

Mattias Industrievertretungen
D-16259 Bad Freienwalde
Tel. (+49)03344/301994
Fax (+49)03344/301996
thomas.mattias@wolterfans.de

Industrieservice Drexler
D-49080 Osnabrück
Tel. (+49) 0 541 / 20 04 88 3
Fax (+49) 0 541 / 20 04 88 4
wolfgang.drexler@wolterfans.de

Burkhardt Projekt GmbH
D-67583 Guntersblum
Tel. (+49) 0 62 49 / 82 01
Fax (+49) 0 62 49 / 88 58
info@bp-wolter.de

Friedrich Glock
D-97980 Bad Mergentheim
Tel. (+49) 0 79 31 / 37 44
Fax (+49) 0 79 31 / 28 58
friedrich.glock@wolterfans.de

Europe

Danmark:

Air-Con Danmark A/S
DK-8400 Ebeltoft
Tel. (+45)086/345111
Fax (+45)086/345810
jbj@air-con.dk

Hungary:

Air-Technik Légtechnikai Kft.
HU-2040 Budaörs
Tel. (+36)023/428533
Fax (+36)023/428544
bp.air-technik@troges.hu

Ireland:

Finheat Ltd.
IE-Dublin 12, Walkinstown
Tel. (+353)01/4564066
Fax (+353)01/4564071
sales@finheat.com

Lithuania:

JSC Saldos Prekyba
LT-78109 Siauliai
Tel. (+37)041/540212
Fax (+37)041/596176
prekyba@saldal.lt

Netherlands:

AirFan B. V.
NL-7442 CX Nijverdal
Tel. (+31)054/8366366
Fax (+31)054/8365320
ventilatie@airfan.nl

Rucon B. V. Ventilatoren
NL-3840 AG Harderwijk
Tel. (+31)034/1411670
Fax (+31)034/1411690
verkoop@rucon.nl

Österreich:

Wolter Werksvertretung Österreich
A-4040 Linz
Tel. (+43) 07 32 / 75 77 07
Fax (+43)07 32 / 75 77 07 75
wolter.linz@aon.at

Poland:

Wentoprodukt
44-100 Gliwice
Tel. (+48)32 331-34-24
Fax (+48)32 729-76-53
biuro@wentoprodukt.pl

Portugal:

Safe Park Ventilação Industrial Lda.
P-2675-240 Odivelas
Tel. (+351) 21 93 / 75 265
Fax (+351) 21 93 / 86 061
safepark@netcabo.pt

Russia:

Euroclimat-Prof
RU-107082 Moskau
Tel. (+7) 4 95 / 97 57 530
Fax (+7) 4 95 / 97 57 530
gso@euroclimat.ru

Schweiz:

Anson AG Zürich
CH-8055 Zürich
Tel. (+41) 0 44 / 46 11 111
Fax (+41) 0 44 / 46 13 111
info@anson.ch

Ventra Technik AG
CH-8599 Salmsach
Tel. (+41) 0 71 / 46 11 447
Fax (+41) 0 71 / 46 11 448
ventra@bluwin.ch

Turkey:

Air Trade Centre Ltd Sti Türkiye,
TR-34418 Seyrantepe / Istanbul
Tel. (+90) 02 12 / 28 34 510
Fax (+90) 02 12 / 27 83 964
atc.turkey@airtradecentre.com

United Kingdom:

Wolter UK Ltd.
GB-B37 7UQ Solihull
Tel. (+44) 01 21 / 63 55 390
Fax (+44) 01 21 / 63 55 391
info@wolteruk.com

Middle East and North Africa

Egypt:

Tiba Engineering Industries Co.
Nasr City, Cairo
Tel. (+2) 02 / 40 22 866
Fax (+2) 02 / 40 44 771
tibaengineering@manz-group.com

Israel:

Lea Ventilation Industries Ltd.
IL-27113 Kiriyat-Bialik, Israel
Tel. (+972) 0 48 / 76 23 57
Fax (+972) 0 48 / 76 20 51
mail@lea.co.il

United Arab Emirates, Kuwait,

Lebanon:
Wolter Ventilation LLC
Energy International
P.O. Box 3562 Sharjah, UAE
Tel. (+971) 06 / 53 43 477
Fax (+971) 06 / 53 43 756
energysh@emirates.net.ae

Asia

China Mainland:

Taizhou Wolter Ventilation Co. Ltd.
Hengjie, Luqiao District
Taizhou City, Zhejiang
Tel. (+86) 576 / 26 22 666 (26 52 888)
Fax (+86) 576 / 26 56 830

Hongkong:

Wolter Asia Ltd.
Hong Kong
Tel. (+852) 0 24 / 56 01 98
Fax (+852) 0 24 / 56 02 90
info@wolter.com.hk

India:

Wolter Ventilators India Pvt. Ltd.
867-D, A-Block, Sushant Lok, Phase - I,
Gurgaon, Haryana, India 122009
Tel. +91 124 2577797, 4261001-3
sales@wolterindia.in

Indonesia:

PT. Agung Kipas Kastara.
ID-14440 Jakarta Indonesia
Tel. +62 (0) 21 / 6667 6925, 6667 6926
Fax +62 (0) 21 / 6667 6927
indowolter@cbn.net.id

Korea:

Kaceco-Wolter
14-1, Dang-dong, Gunpo-shi, Gyeonggi-do
Tel. +82 (0) 31 / 4773 104
Fax +82 (0) 31 / 4773 132
wolter@kaceco.com / info@kaceco.com

Malaysia:

Vibrantech (M) Sdn Bhd.
47200 Petaling Jaya Selangor, Malaysia
Tel. +603 (0) 7847 3500
Fax +603 (0) 7847 3380
sales@vibrantech-sb.com

Singapore:

Wolter Pte. Ltd.
SG-569738 Singapore
Tel. (+65) 0 63 / 52 95 48
Fax (+65) 0 63 / 52 95 47
info@wolterfans.com.sg

Sri Lanka:

Sirocco Air Technologies (Pvt) Ltd.
28/12, Gemunu Mawatha, Kotuwegoda,
Rajagiriya, Sri Lanka
Tel. +94 11 7 392 010
Fax +94 11 7 392 015
suren@sairt.com

Taiwan:

Waxlink International Co., Ltd.
8F No. 218 Roosevelt Rd., Sec. 6
Taipei, Taiwan
Tel. (+886) 02 / 89 32 11 96
Fax (+886) 02 / 89 32 11 97
waxlink.tech@msa.hinet.net

Thailand:

Wolter Ventilation Co., Ltd.
Thamai Kratumban Samutsakorn 74110
Thailand
Tel. +66 (0) 3486 6555
Fax +66 (0) 3486 6599
natiphan@wolterfan.com

Australia

The Sydney Fan Company.
NSW 2147, Sydney, Australia
Tel. +61 (0) 2 / 9624 4000
Fax +61 (0) 2 / 9624 4100
sales@thesydneyfancompany.com

Wolter GmbH

Maschinen-und Apparatebau KG

Am Wasen 11
D-76316 Malsch / Germany
Tel. +49 (0) 7204/9201-0
Fax +49 (0) 7204/9201-11
www.wolter.eu
info@wolter.eu





Reference: **A09-D(IN)**, V2015/August, Printed in August, 2015